PREP SHADOWS

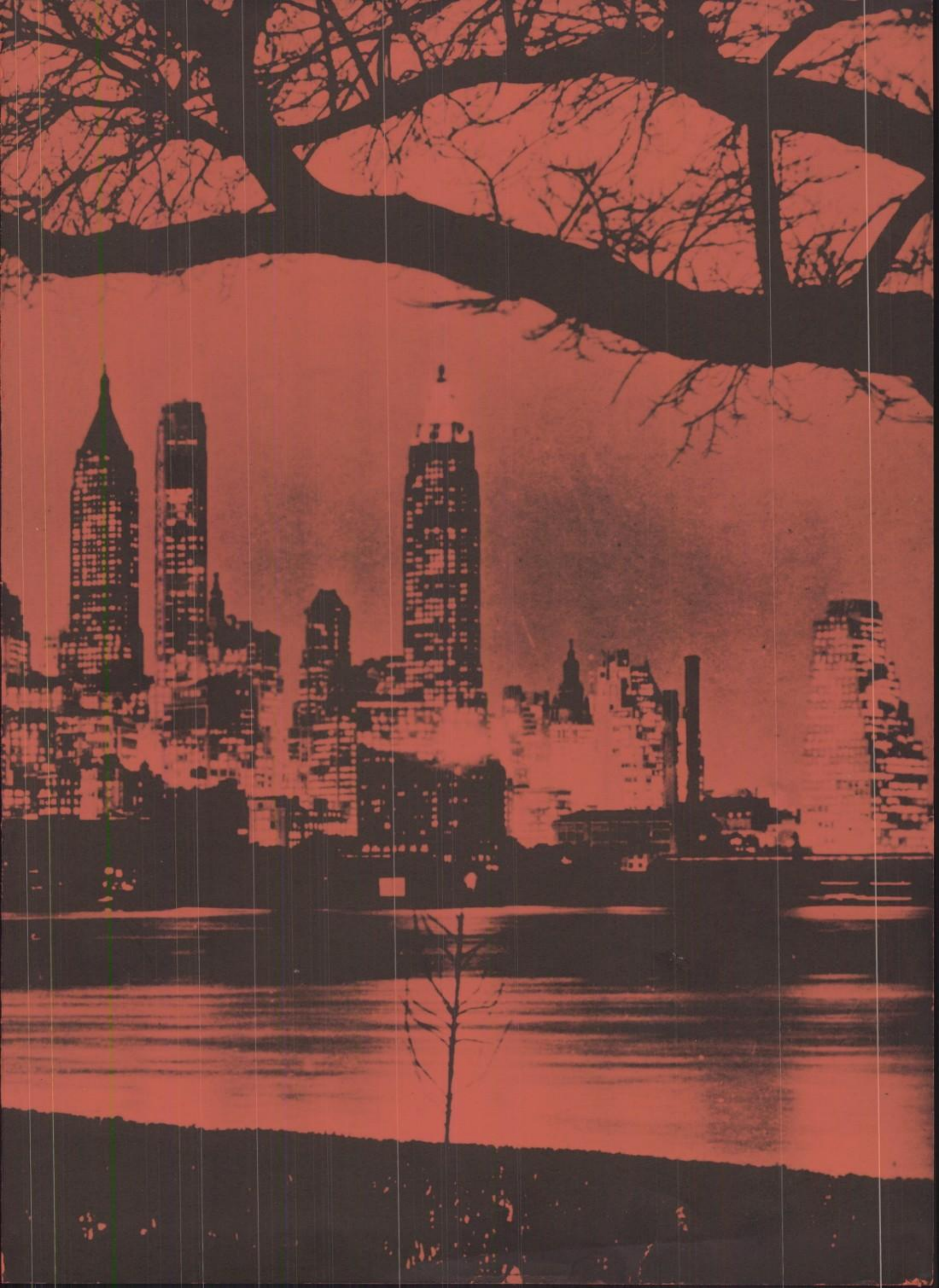

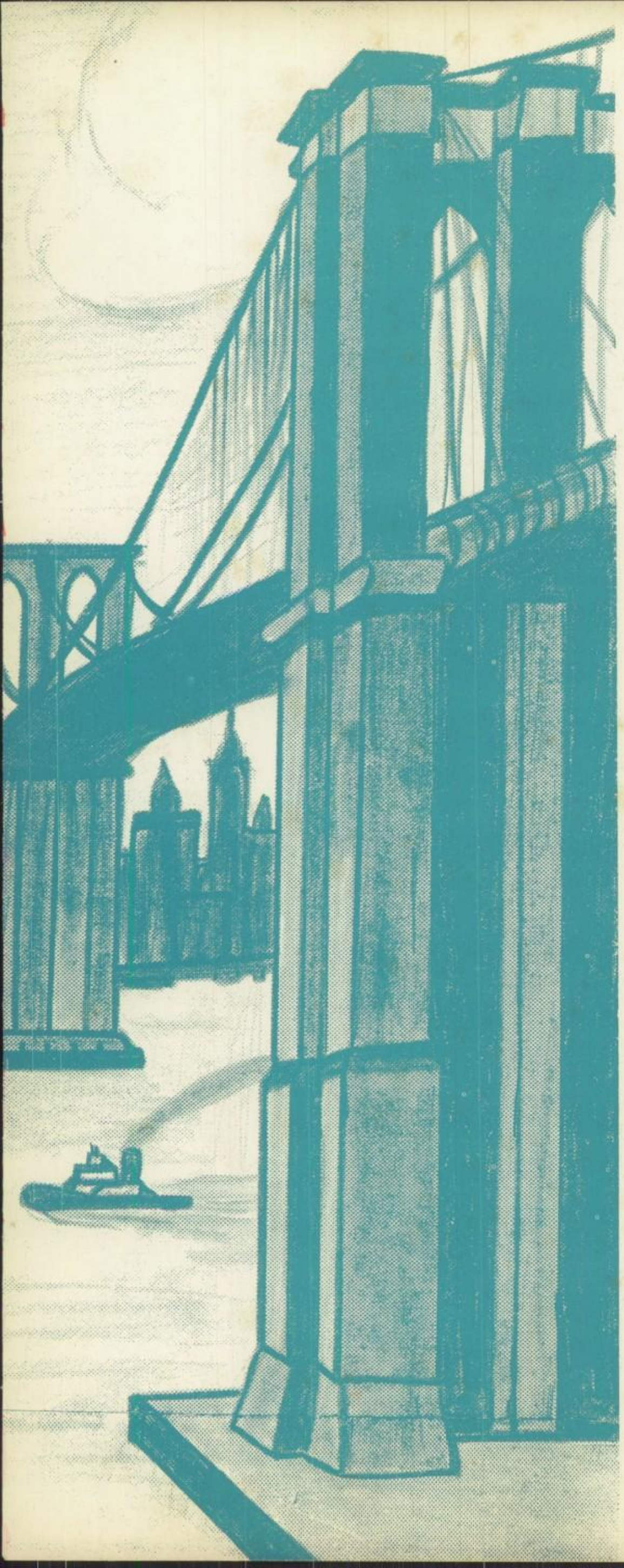

ST. JOHN'S PREPARATORY SCHOOL

Brooklyn,
New York

1959

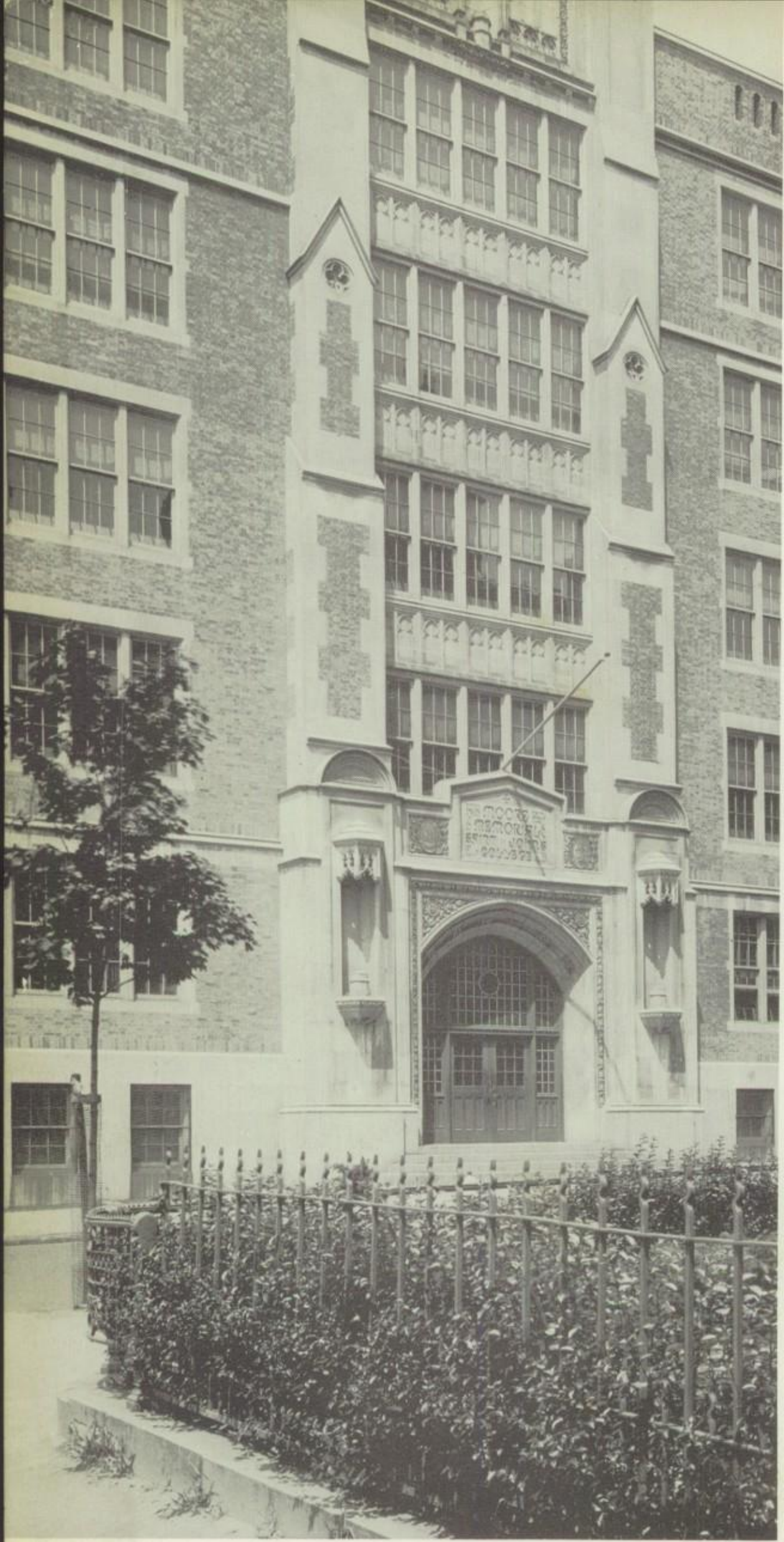

Lewis Avenue Building

1959

Table of Contents

THEME 4
DEDICATION 6
PAPAL DEDICATION 8
ADMINISTRATION 10
GUIDANCE 14
ACADEMIC DEPARTMENTS 16
GRADUATES 30
UNDERGRADUATES 66
CALENDAR 90
ACTIVITIES 108
ATHLETICS 130
ADVERTISEMENTS 158
GRADUATE DIRECTORY 210
INDEX 212

PREP SHADOWS

Willoughby Avenue Building

St. John the Baptist Church

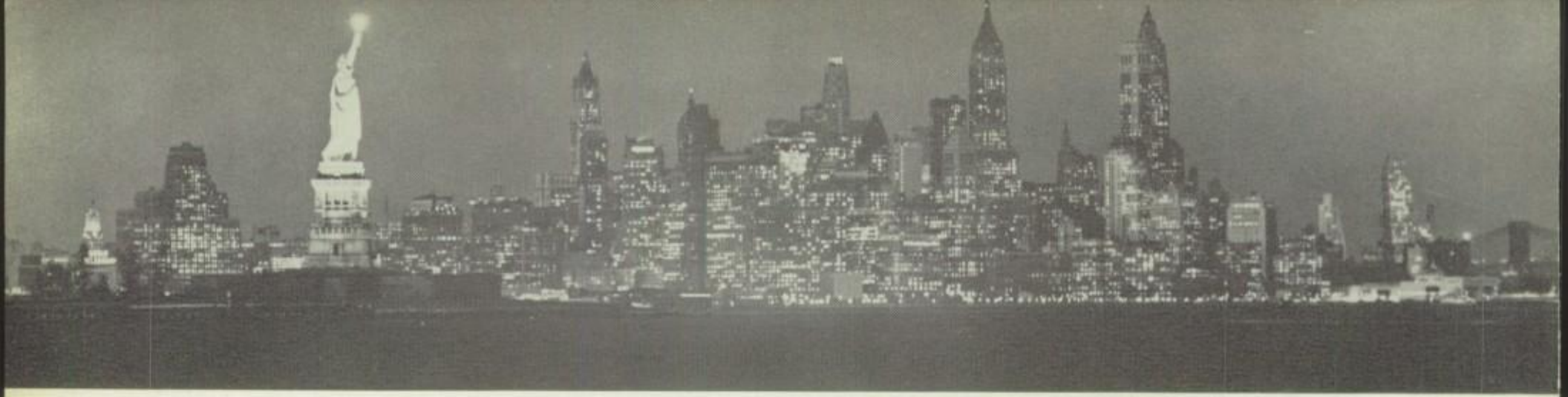

New York Skyline

The Sidewalks of New York

The Indians of old sold New York City, but the "Redmen" of today hold it priceless. We are those "Redmen"!

From a land of teepees our city has emerged as a land of skyscrapers and an outstanding center of art, culture and science.

The population of a scattered few developed into what Walt Whitman called "a million people – manners free and superb – open voices – hospitality – the most courageous and friendly young men."

Located in this great city, St. John's Prep upholds the tradition of culture synonomous with this metropolis, without compromising, however, the principles of Catholicism.

As evidence of our continued contribution to society, we present this year's edition of "Prep Shadows", our claim to achievement in the education of future citizens of New York City.

Brooklyn Museum

St. Patrick's Cathedral

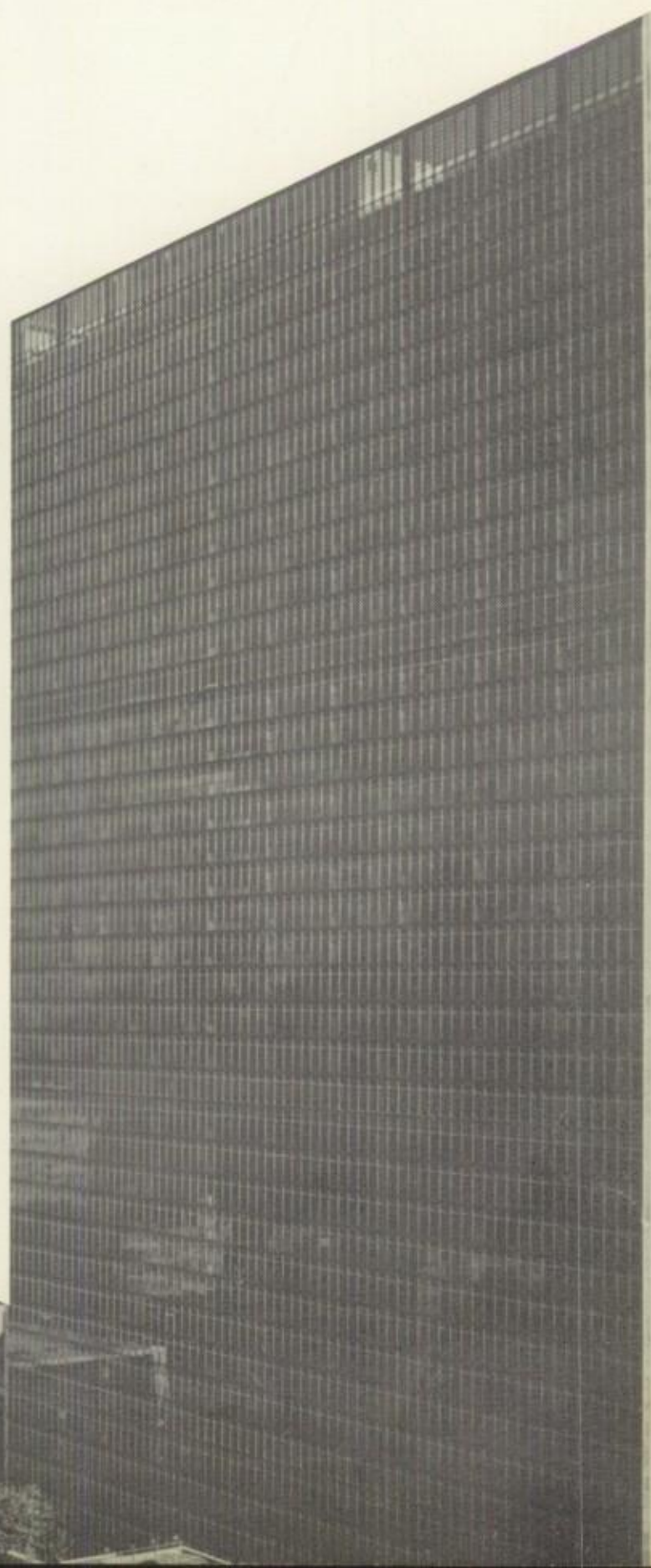

United Nations

Dedicated to Mr. Trezza

MR. JOSEPH J. TREZZA

Mr. John Trezza has devoted himself to St. John's Prep for thirty-six years. In grateful recognition, Mr. Trezza, we dedicate "Prep Shadows" to you.

Born in 1894 near Salerno, Italy, Mr. Trezza came to America as a child of eight. After graduating from De Witt Clinton High School, he volunteered for the U. S. Navy in World War I, where he achieved permanent rank as a Chief Petty Officer and temporary assignment as Ensign. Legend has it that he earned an unofficial ranking as one of the wrestling champions of the Pacific Fleet.

Following his discharge from the Navy, Mr. Trezza earned his degree as an accountant from New York University. In 1922 he married his childhood sweetheart, Concetta Sasso, a concert violinist whose father was a Professor of Music. This marriage reflected Mr. Trezza's great love for music, one of the hobbies he still enjoys, and a trait which he and his wife have bequeathed to their four children and seven grandchildren.

Mr. Trezza first came to St. John's Prep in September, 1923, where he taught commercial subjects in the co-ed branch of the school located at Broadway and Myrtle Avenue. When the commercial school was closed, he split his school day teaching business subjects in St. John's Seminary, then located in the Willoughby Avenue Building, and Social Studies in the Prep. Eventually he took over the position as teacher of French in the Prep, a post he has held ever since.

His popularity with the Prepsters is unquestioned, in spite of the countless "chevrons" he has silently but permanently bestowed on the shin-bones of many an inattentive or boisterous student. Any Prepster who has gone on the boatride recalls the familiar sight of Mr. Trezza striking out senior after senior or driving in one run after another in the annual Faculty-Senior softball game. After the game he managed to have as much fun on the amusements as any Prepster.

He is equally popular with the faculty members. Hardly a teacher has passed through St. John's without grateful remembrance of the practical help received from Mr. Trezza's wide store of common sense and wide experience. His booming laugh and ready wit have made him a desirable companion in and out of school.

One of the great rewards of his teaching career has been the steady flow of correspondence from his former students. Many of these have found themselves in the Armed Forces, particularly the Navy, and have turned to Mr. Trezza for advice and counsel. It is not unusual for an ex-Prepster to drop into the Faculty Room for a few words with Mr. Trezza, and wind up having discussed everything from the baby's new tooth to the mortgage on the house.

Through your continued counsel and wisdom, Mr. Trezza, may many other students learn to live and laugh and love — as men devoted to God. Ad multos annos!

Navy service in World War I.

The familiar smile in the corridor between classes.

Correcting the paper of one of many thousands of students.

Another homer coming up?

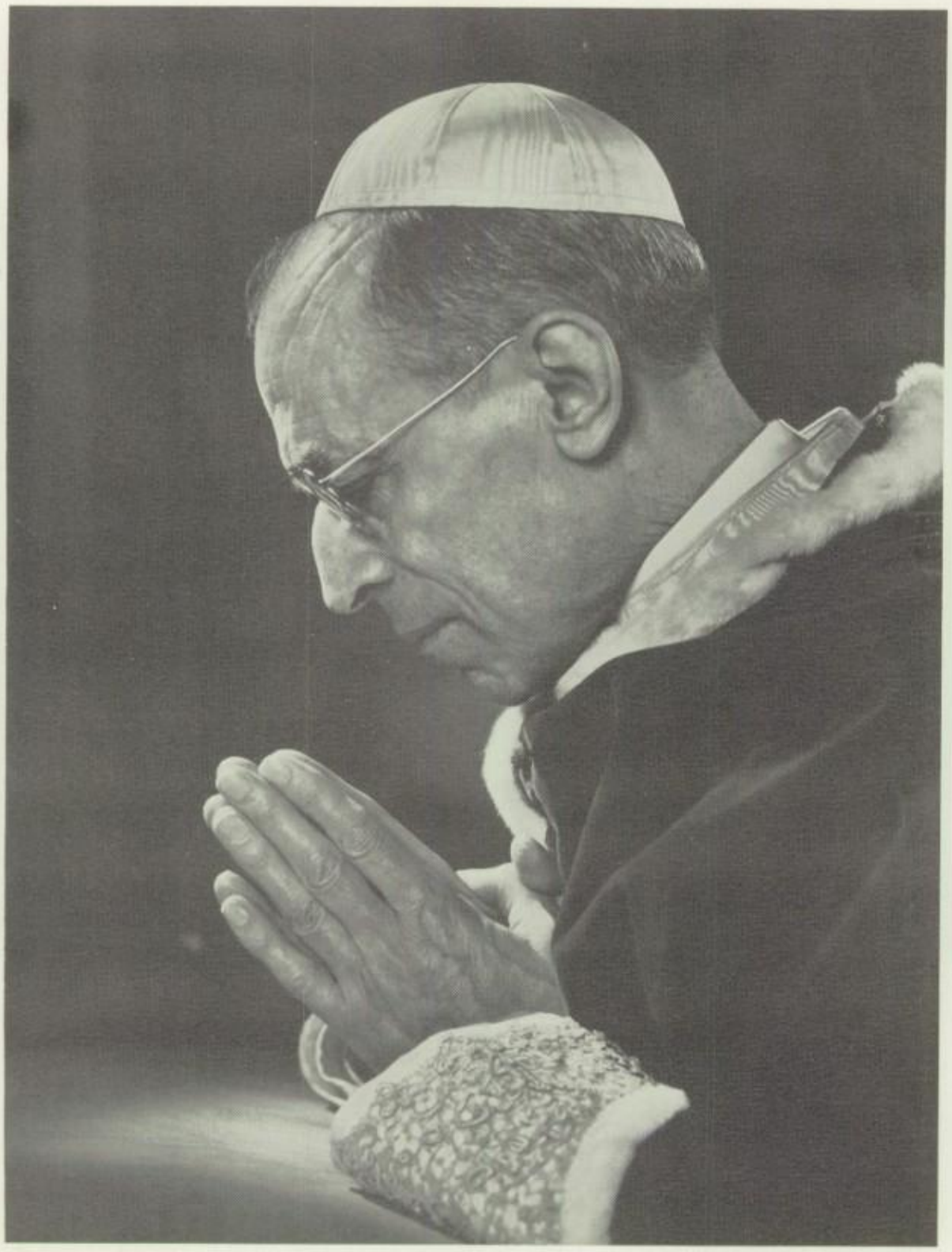

His Holiness
POPE PIUS XII

"Our spirit looks upon the innumerable ranks of adolescents, seeing them as buds opening at the first light of dawn. Prodigious and enchanting is this thronging of youth from a generation which seemed almost condemned to extinction; new youth, throbbing with its freshness and vigor, with eyes fixed on the future, with an unswerving impulse toward higher goals, resolve to improve upon the past and assure more lasting and more valuable conquests for man's journey on earth.

. . . Let the youth open itself to the spirit of Catholicism and let it feel the power of that universal love which gathers all the peoples of the world in the One Lord. Conscious of their personality, and therefore of the greater treasure of freedom; healthily critical; but at the same time, with a sense of Christian humility, rightly subject to the laws and to the duties of solidarity; religious, honest, cultured, open-minded, and enterprising: this is how We would like to see youth come forth from the schools."

". . . One Sent from God, Whose Name was John"

His Holiness
POPE JOHN XXIII

Very
Reverend
SYLVESTER
A.
TAGGART,
C.M.V., S.T.L., S.S.B.

PROVINCIAL
OF THE
VINCENTIAN FATHERS

Very
Reverend
BARTHOLOMEW
J.
O'MALLEY,
C.M., M.A.

SUPERIOR
OF THE
VINCENTIAN FATHERS

PRESIDENT
OF
ST. JOHN'S PREP

Vincentian Administration

Reverend
JOHN
T.
NELSON,
C.M., M.A.

HEADMASTER

Father Nelson dictates a letter to his secretary.

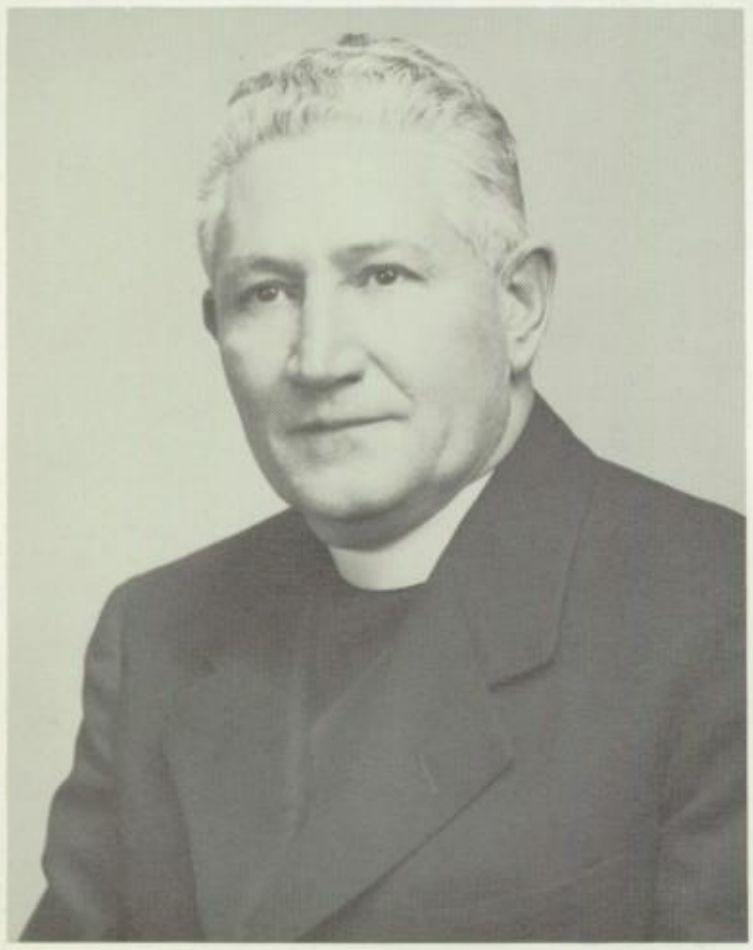

Reverend
CHARLES B. REBHOLZ, C.M.
Treasurer

Reverend
DANIEL J. KRAMER, C.M.
Prefect of Discipline

Reverend
WILLIAM J. FINN, C.M.
Coordinator of Activities

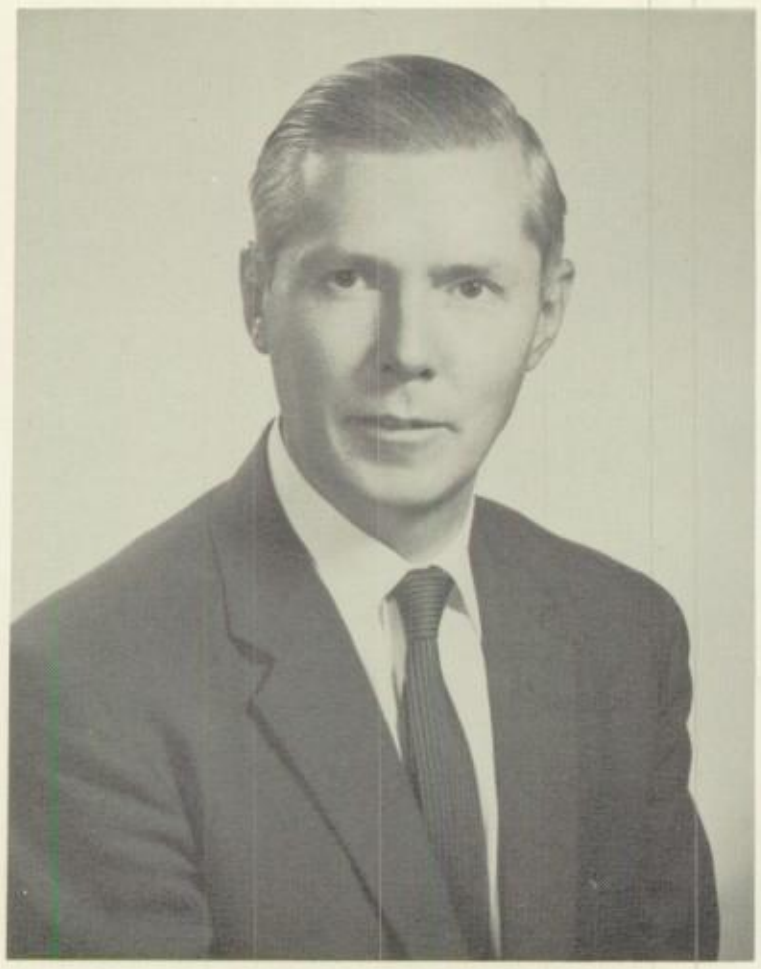

WILLIAM J. GORMAN, M.A.
Registrar

GEORGE T. McNAMARA, M.A.
Assistant Registrar

Administration

Fathers Kramer and Finn check activities calendar.

Reverend
THOMAS V. CONCAGH, C.M., M.A.
Spiritual Counsellor

Reverend
DANIEL E. DONOVAN, C.M.
Assistant Spiritual Counsellor

Guidance

Reverend
THOMAS T. McGOURTY, C.M., M.S.
Assistant Spiritual Counsellor

Father McGourty and Mr. Gardiner discuss a senior's college application.

Reverend
JOHN C. HALLAHAN, C.M.
Assistant Spiritual Counsellor

GEORGE H. GARDINER, B.A.
Guidance Director

Department

Father Concagh interviews Ed Reilly.

The guidance program at St. John's Prep is an integrated plan of moral and academic counseling which aims to assist the student in his period of transition from boyhood to adult life. The Spiritual Counselors, Fathers Thomas Concagh, C.M., John Hallahan, C.M., Daniel Donovan, C.M., and Thomas McGourty, C.M., together with Mr. George Gardiner, Student Adviser, and the entire faculty are available for conferences with individual students to advise and counsel in any of their needs and interests. Each student also is scheduled for two periods of group guidance each week and at least two personal interviews each year.

The formation of moral and religious character is not confined to the classrooms of the Prep. In all his school activities the student is faced with some object that tends to implant the Catholic spirit into his being. The crucifix on the classroom wall, prayer before and after class, daily Mass celebrated in our chapel, visits to the chapel, constant association with priests, Catholic companions, approved text books — all tend to guide and leave their impression on the student's mind. Each student is scheduled to a religion class each day, and he must pass four years of religion successfully before being graduated. Bi-weekly meetings of the Blessed Virgin Sodality are held in the adjacent parish church, and all students must attend. A day is set aside for the monthly communion, and each student must attend the annual retreat. Confessions are heard daily for those wishing to avail themselves of this privilege.

The program of academic guidance extends over the four years that the student is at the Prep. Under the direction of Mr. Gardiner, it is the aim of this program to orientate the student to the routine of high school life, to assist him in his program of study, and to interpret for him his career potentials in the light of his academic performance and abilities. These objectives are obtained by providing the following services: instruction in study and reading, individual conferences, intelligence and aptitude tests, personality and interests tests, and scheduled classes in group guidance. Each student in his Junior and Senior years is scheduled for classes which acquaint him with the offerings of various colleges, college entrance examinations, scholarship tests, requirements for admission to colleges, and an outline of the work done and requirements necessary in professional and occupational fields.

The two sections of guidance do not conflict, for the Spiritual Counselors and the Student Adviser work hand-in-hand to assist and prepare the student to enter adult and college life in an intelligent Catholic manner.

Rev. William J. Finn, C.M.

Rev. William L. Green, C.M.

Rev. John D. Hummel, C.M.

Religion Department

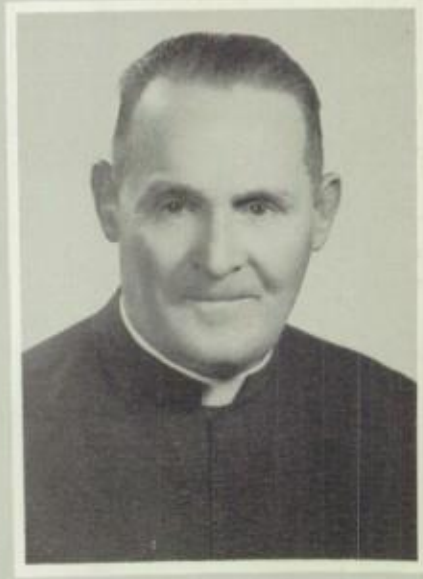

Rev. Francis J. Keenan, C.M.

"Orate, fratres . . ."

Rev. Daniel J. Kramer, C.M.

Rev. John J. Liney, C.M.

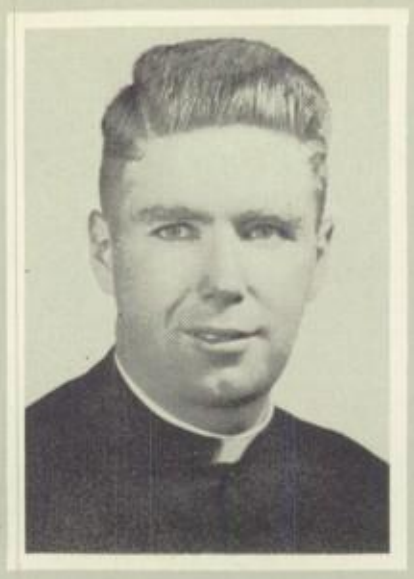

Rev. Joseph P. McCaffrey, C.M.

Rev. Thomas P. McGourty, C.M.
Head of Department

Rev. William J. Thomas, C.M.

In order to gain Heaven we must know, love, and serve God. Our love and service of God depends on our knowledge of our Religion. Because of this fact, Religion is, without a doubt, the most important subject taught in the Prep. This department, directed by Thomas P. McGourty, C.M., introduced a different series of text books this year, namely, "The Christian Life Series," for the purpose of bringing more clarity and better continuity of this important subject.

As one participates in the Religion class each day, he may overlook the fact that every lesson fits into a definite plan for each year, and also that daily classes serve as a constant reminder of his duties toward God.

Book one of the series, titled, "Going to God," prepares a student for an intelligent and active participation in the liturgical life of the Church year. The Sophomore book, "God and His People," informs the students of God's relationship with men by means of a study of Sacred Scripture.

The book for the third year is titled, "Growth in His Life." It treats specifically of man's duties to God.

The Senior book, "The Catholic in Today's World," prepares the student to defend his religion by reason, and the latter part presents a course in matrimony so that the Catholic will understand his obligations as a parent, if he chooses this vocation in life.

Father McCaffrey and students discuss the Mass vestments.

Edward A. Casey, M.A.
Head of Department

Michael A. Balas, B.A.

Peter J. Caffrey, M.A.
Speech

English and Speech Departments

Charles D. Clayton, B.A.

"If it were done when 'tis done, then 'twere well it were done quickly," as emphasized by Mr. Prior.

William F. Cole, B.A.

Rev. Daniel E. Donovan, C.M.
Speech and Religion

Robert G. Fontaine, B.A.

Robert J. Prior, M.A.

Frank V. Waters, M.A.
French

The English program aims to teach the student to read, write, and speak well in accordance with his maturity. It is a four year program in grammar, rhetoric, expression, reading and literature.

The grammar for the first three years consists of detailed examination of grade school work, whereas fourth year grammar is mainly preparatory exercises for college entrance. The speeches for the first two years are designated by the teachers. In the third year instead of individual speeches, debates are held. Finally in the fourth year the students prepare their own speeches. Literature in all four years consists of one main prose or poetry selection for each year and also some shorter works.

The Speech Department consists of three groups which include both seniors and juniors. The teachers are Father Daniel Donovan, C.M., and Mr. Peter Caffrey. It is a half-year course and has for its purpose facility in all fields, from conversation to formal speeches. The course originated as an informal subject, but during the last two years it has become a real textbook and exam course. It also requires, once during the course, each student to make a speech approximately for ten to fifteen minutes. The course incorporates visual aid and electronic devices, such as tape recorders and telephone training equipment.

Eugene J. Young, B.S.

Speech class students listen to a tape recording of their speeches.

William J. Gorman, M.A.
Head of Department

Mr. Philip J. Costa, B.A.
Biology

Mr. Albert E. Doner, B.S.
Biology

Science Department

Mr. Edward C. Flocco, B.S.
Biology and Physics

Artie Schubert and Paul Wiegand experiment with light.

Mr. John J. Flynn, B.S.
Physics

Mr. Gerald B. Geis, B.A.
Physics

Mr. James C. Goetz, M.S.
Biology

St. John's Prep offers a science program designed to meet college specifications. This year Biology is a required science course for the Freshmen. They have fully equipped laboratory facilities conveniently located in their own building. The course also is being offered as an elective for the present Sophomores. Juniors may take Physics, in which the fundamentals of their science are fully explored and then tested by experiments in a well-organized lecture and "lab" program. Rounding out the scientific courses is Chemistry, which is present in the Senior year. It consists of a basic organic course with "lab" and classroom work designed to familiarize the students with the fundamentals of the science.

Dr. Charles L. Loschert
Biology

Exploring the structure of living organisms with Dr. Loschert in Biology class.

Mr. Raymond G. Mahoney, B.S.
Chemistry

Timothy M. Dobbins, M.A.
Head of Department

Michael G. Boylan, M.A.

Robert F. Ferrara, B.A.

Latin Department

Michael A. O'Brien, B.A.

Under the direction of Mr. Timothy Dobbins, the Latin Department strives to develop the accuracy of a student's thought process by training him to learn a precise and exacting language. The cultural background acquired by a study of Roman History also is a motivating factor for presenting this language as part of the student curriculum. Not to be overlooked by any means is the fact that many Prepsters choose to continue their studies for the priesthood, and Latin is most essential for this vocation.

These purposes are accomplished by offering students a preparatory course in grammar, followed by readings of Caesar's Gallic Wars and Cicero's classical orations.

Richard von Stamwitz, B.A.

Mr. Dobbins analyzes a Latin sentence for first year students.

Joseph J. Trezza, B.A.
Head of Department
French

Mr. Patti explains the effect of Spanish culture on South America.

Modern Languages

Albert R. Cirillo, B.A.
French

One of man's most important faculties is his ability to communicate with his fellow-man. Different customs and environment have produced the many languages in the world today. It is the aim of the Modern Language Department to help students to understand these languages and customs. Hence, courses in French, Spanish and German are offered at the Prep. Great emphasis is placed in them on the fundamentals of grammar, sentence structure and translation.

Frank W. Keubel, B.A.
German

Constant J. Patti, B.A.
Spanish

Rev. John F. Pearce, C.M.
Spanish

George T. McNamara, M.A
Head of Department

Louis J. Ansalone, L.L.B.

Robert J. Burnett, B.S.

Social Studies Department

The objective of the social studies department is to produce well informed citizens who are thoroughly acquainted with the workings of a democratic government. Mr. George McNamara and his staff instruct the students in the fundamentals of logical thinking in conjunction with a concise knowledge of the social sciences. Motivated by Christian ideals, the Prep uses this phase of its education curriculum as one of the many paths which lead to salvation.

Eugene G. Diver, B.A.

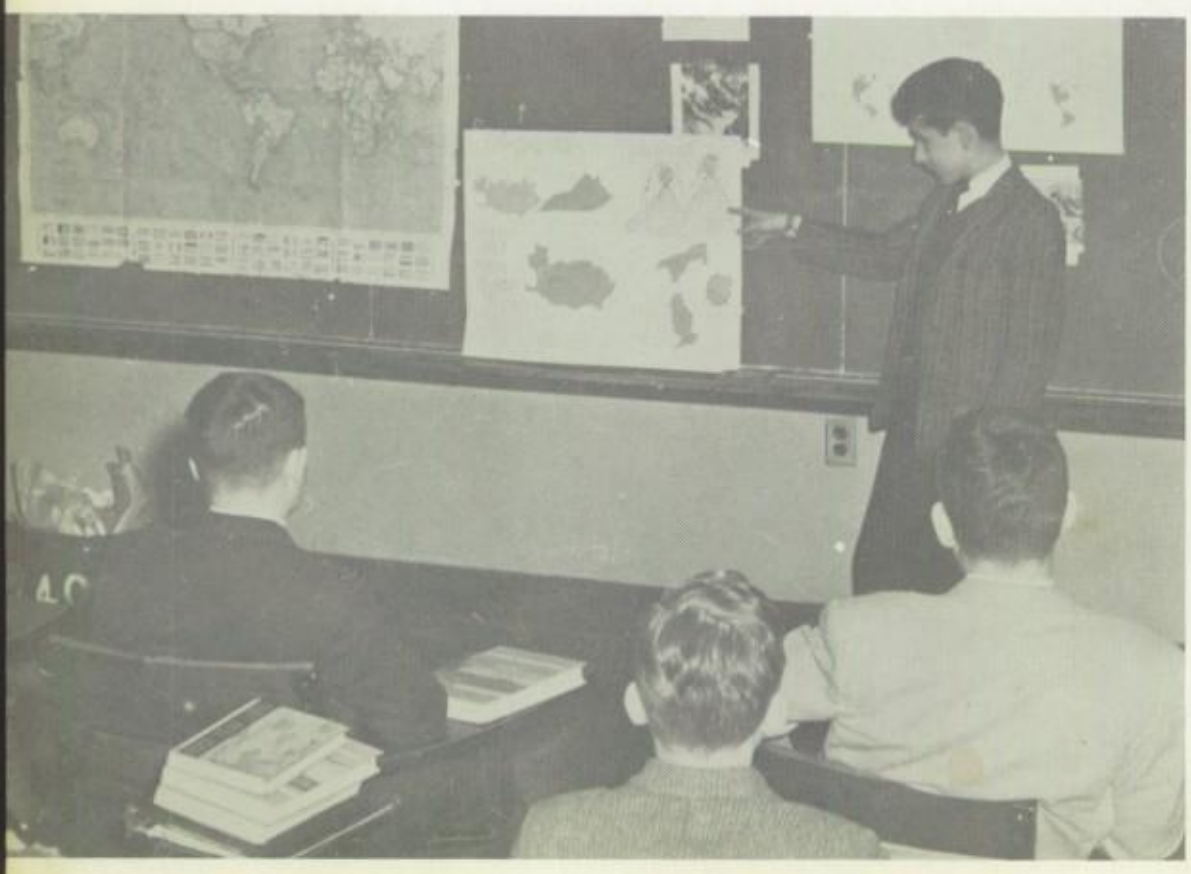

Freshman explains the origin of volcanoes in World Geography class.

Arthur J. Gribbin, B.A.

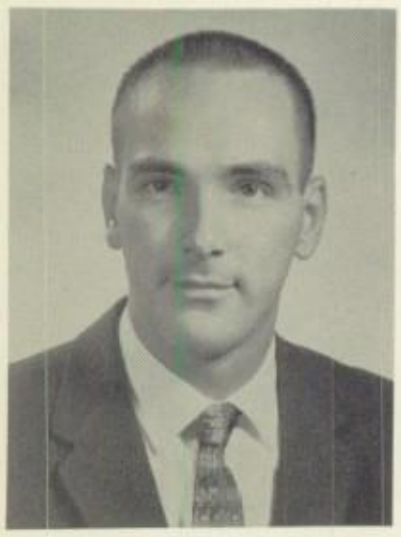

Robert E. Humphreys, B.A.

Robert E. Kubic, B.A.

John G. Murdy, B.S.

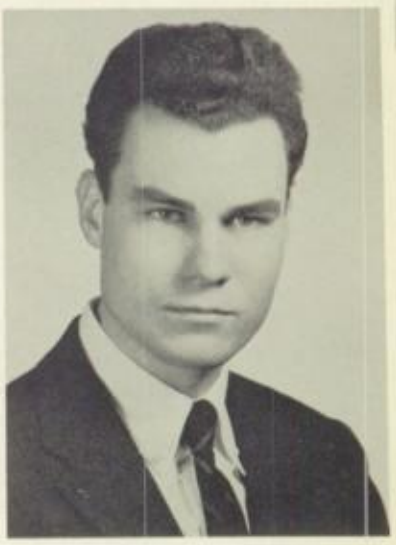

William C. O'Connell, B.A.

Art Department

The Art and Mechanical Drawing Departments aim to develop the artistic talents of Prep students in preparation for a career in art, advertising or engineering. Under the supervision of Mr. Louis Gehring, modern trends and techniques in these fields, as well as fundamental methods in sketching, painting, and blueprint design, are presented to the student in these elective courses.

Louis H. Gehring, N.A.D.

Joe Fremgen and Jim Singler are instructed in blueprint drawing by Mr. Gehring.

James L. Malone, M.S.
Head of Department

Salvatore A. Anastasio, B.A.

Thomas E. Costigan, M.A.

Mathematics Department

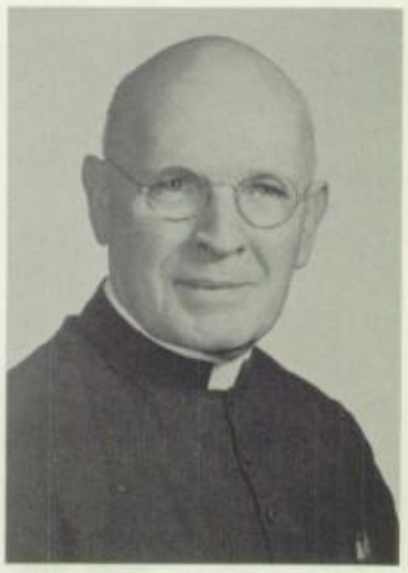

Crescentius A. Herr, C.M.

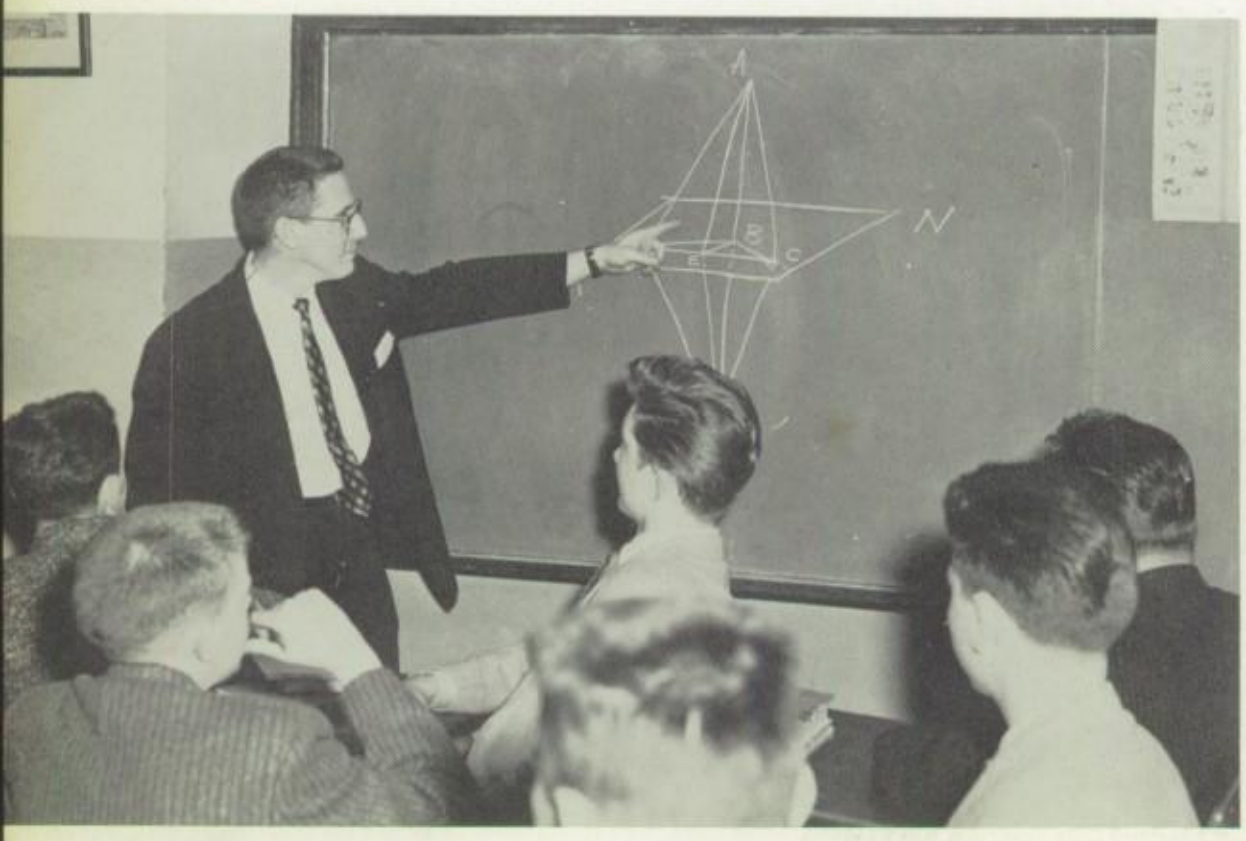

Mr. Malone explains to his Solid Geometry class the requirements for a line to be perpendicular to a plane.

Paul C. Libassi, B.S.

Charles H. Metz, B.B.A.

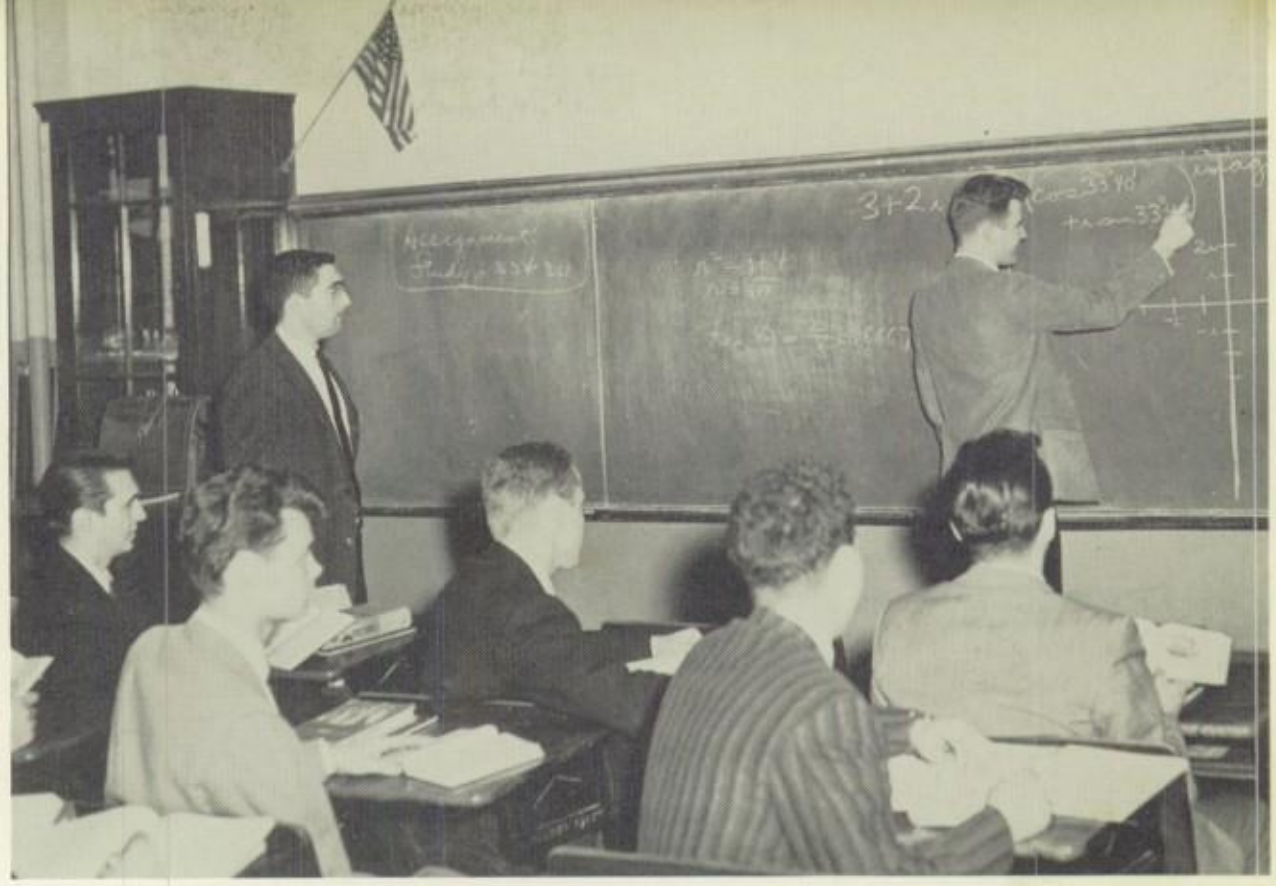

The relation of sine and cosine come in for discussion in Mr. Anastasio's Trigonometry class.

Thomas H. Reed, M.A.

The objectives of the Mathematics Department, under Mr. James L. Malone, are three: first, to fulfill the school objective of developing a well rounded Catholic student. Second, to prepare the student to cope with the math problems he will meet in his sciences courses; third, to give the student so comprehensive a training in math that, upon his arrival at college, he will be equal to and, in many cases, ahead of his classmates in that field.

This year at the Prep, there has been instituted a new four year Math program. Math I covers elementary algebra. Math II deals with plane geometry. Math III consists of a joint course in intermediate algebra and trigonometry. These are all required subjects. The electives offered in senior year are advanced algebra and solid geometry.

John J. Volpe, B.S.

John D. Woelfel, B.S.

Rev. Edward W. Young, C.M.

Herbert Hess, B.A.
Coach

Walter M. Brady, B.A.
Assistant Coach

Joseph F. Cuneen, B.A.

Harry A. Howell, M.A.

The Physical Training Department has as its purpose the building of the Prepster physically. Classes are conducted at Carey Field, in the swimming pool, or in the gymnasium, where the students may play basketball or exercise with the gym equipment. During these periods the instructors provide personal lessons for the students in the fundamentals of the various sports. Each class has two such periods weekly.

James C. Kelly, B.A.

Paul A. Wolfteich, B.S.

Physical Training

Library Department

Peter Vitulli, M.D.
School Physician

Mr. William F. Pine
M.A., B.L.S.
Librarian

Under the direction of Mr. William Pine, the Prep Library has the important assignment of providing adequate supplementary reading material for all the courses offered at the Prep. While the library already contains more than 7000 books and a balanced collection of magazines, pamphlets and vocational materials, it is constantly adding new books to its collection. The library also offers special displays and materials coordinated with specific lessons assigned for class work.

Frances Geis

Muriel Powers

Ann Talamo

Office Staff

Patricia Murtha

Rose Ciccarellí

Treasurer's Office
Josephine O'Hara, Joan Flannery, Mrs. Marie Fleury.

Vic Agusta and Fred Troike look over college catalogs before making the "big choice."

The elementary school graduate is "tall;" the high school graduate is "taller;" the college graduate is the "tallest." All around the "sidewalks of life" we see that "big oak trees from little acorns grow." Always, however, we are reminded that there is something or some one "bigger" than we. The city may be "big" but the state is "bigger" and the country "bigger" still. The earth may be "big" but the Church is "bigger," and God is incomparably "bigger" still.

We feel that the St. John's Prep graduates are intellectually, morally, and religiously "big." May they always remember that they must continue to grow in learning, integrity, and their Catholic Faith.

GRADUATES

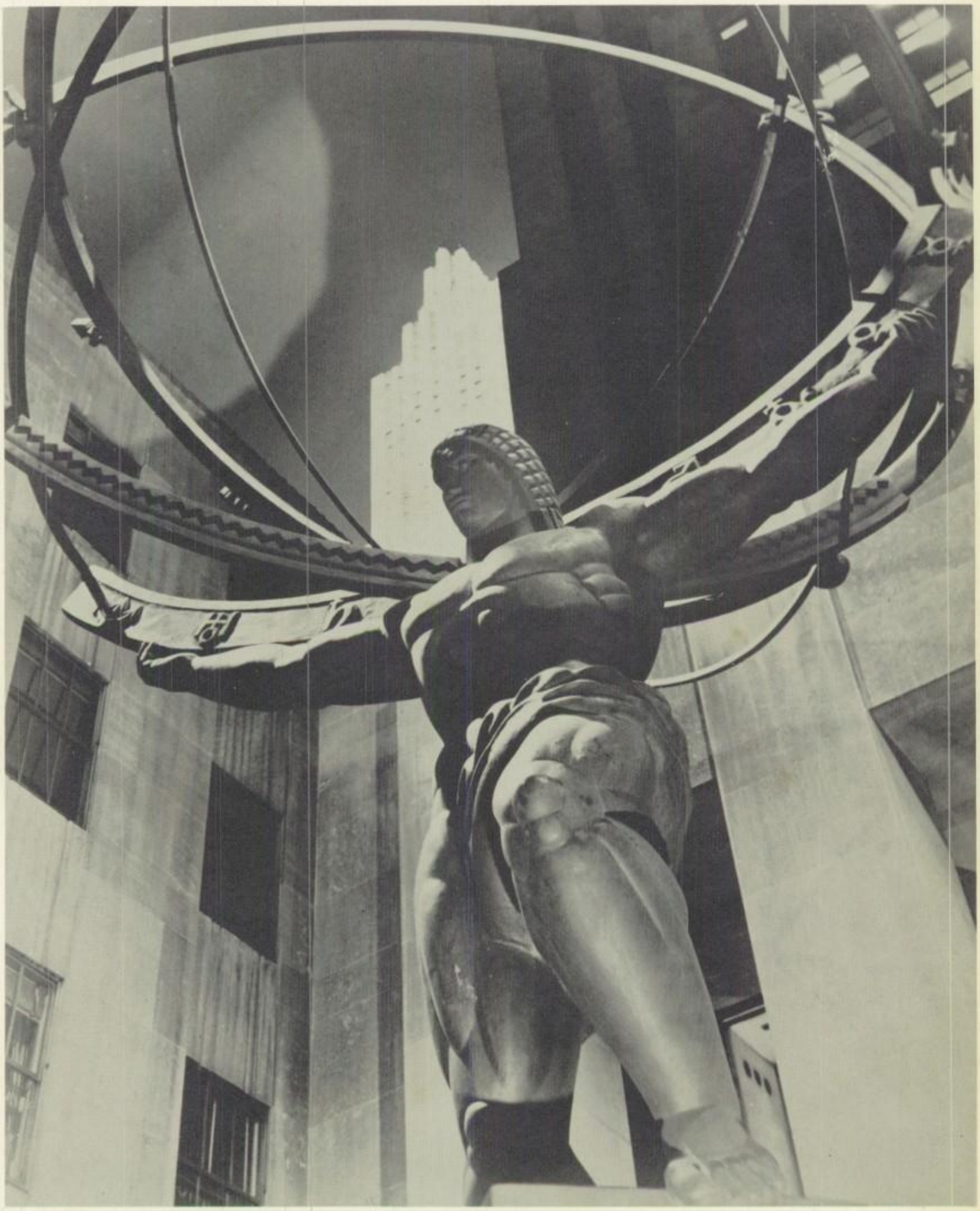

Atlas Statue, located in front of the International Building in Rockefeller Center.

CLASS HISTORY

FRESHMAN YEAR

On that memorable day, September 13, 1955, we the Class of '59 were toppled from our lofty pinnacle. Triumphant and proud as eighth graders, we were humbled by our newly acquired position as lowly frosh at St. John's Prep. What a shattering blow to our egos!

Timidly we gathered in the library of the Prep, our "second home-to-be" for the next four years. There Father Gerald Fogarty, C.M., Guidance Director, heartily welcomed us, adding helpful suggestions to make our four years of high school more profitable. Father John Hurley, C.M., Headmaster, likewise made us "feel at home," indicating that our new home would follow the pattern of all fine homes – good order –so that it might be all the more enjoyable.

It did not take us long to become acquainted with our freshmen teachers and their "adopted friends." Never to be forgotten is "Cecil X. Kornblower," from Doctor Loschert's biology lab, nor our English teacher Mr. Casey's, "Jim Hawkins."

In February our ranks were increased by a new group of frosh who, because of the accelerated program, would join us as full fledged Juniors. Like ourselves, they quickly joined in all phases of Prep life.

Vincent J. Accurso

Football 2, 3, 4; Track 2, 3, 4; Intramurals 1; Biology 1.

"The Toe" . . . a proud possessor of major letters in football and track . . . likes parties, dancing and swimming . . . often seen with "Red" Canavan, Dick Cuneo, Bill Hayden and Tom Komer.

Victor E. Agusta

Student Council 1, 2, 3, 4; Red Owl 2, 3, 4; Football 3, 4; Intramurals 1, 2; Moore Honor Society 4; Spanish Club 2; Biology 1.

"Vic" . . . president of the Prep . . . hails from Rockville Centre . . . never missed the Headmaster's List . . . likes sports and Italian food . . . frequently seen with Joe D'Onofrio . . . sure to be a success in the field of medicine.

Salvatore J. Alaimo

Biology 1; Speech 1; Physics 4.

"Sal" . . . native of Brighton Beach . . . one of the "big boys" around the Prep . . . frequently seen at Prep activities . . . headed for St. John's U . . . intends to be a teacher.

Francis A. Amatrudo

Biology 1; Camera 2; French 2.

"Frank" . . . interested in photography . . . likes French . . . plans to prepare for a career in teaching at St. John's U.

Lawerence J. Ambrose

Biology 1; Red Owl 1; Spanish 1; Math 3; French 3.

"Larry" . . . hails from St. Rose of Lima Parish . . . enjoys a game of bowling . . . intended career is Journalism at St. John's U.

Salvatore J. Anzalone

Poster Service 1, 2, 3, 4; Glee Club 2, 3; Moore Honor Society 2; Camera 4.

"Sandy" . . . frequently on Headmaster's List or Honor Roll and has a Moore Honor Society pin to prove it . . . enjoys American History . . . plans to attend St. John's U. . . . hopes to enter law or business administration.

George T. Barbeosch

Band 1, 2, 3; German 1, 2; Physics 3; Poster Service 1; Intramurals 3; Camera 3; Biology 1; Football 4.

"Tiny" . . . cheers fishing, dancing, cars and boats . . . his favorite is science . . . always seen with Mike Zapf, Art Griffin and Vinny Cardone . . . will try engineering at Manhattan.

Douglas J. Bauer

Biology 1.

"Doug" . . . the quiet type . . . likes tropical fish . . . fascinated by Chemistry and Math . . . sure to be a success in engineering . . . his college, St. John's.

Charles J. Beagan

Biology 1; Spanish 2, 3, 4; Moore Honor Society 3,, 4; Speech 1, 2, 3, 4; Latin 4.

Charlie likes History, basketball and handball . . . frequents the Honor Roll or Headmaster's List . . . is proud of his Moore Honor pin and Speech trophy . . . intends to be a teacher via Notre Dame.

Edward M. Beagan

Speech 1, 2, 3; Debate 1, 2, 3; Dramatics 1, 2.

"Red" . . . claims weightlifting as his hobby . . . member of the Speech Club . . . headed for St. John's and a career in medicine.

Andrew W. Beckel

Library Squad 1, 2, 3, 4; Radio 3.

"Drew" . . . likes to play the piano . . . enjoys History . . . has many friends . . . a fine background for this prospective teacher.

James Bena

Glee Club 2; Biology 1; Intramurals 1, 2, 3; Spanish 3.

Jimmy . . . enjoys dancing and archery . . . racks in History . . . always seen with Tom Lineen and Ed Kowalski . . . looks forward to St. John's Teachers' College.

John J. Benedetto

Spanish 2, 3; Physics 3; Math 3; Biology 1; Intramurals 2, 4.

Johnny . . . hails from Holy Family Parish . . . is frequently on the Honor Roll . . . planning on an engineering course via Poly Tech.

James J. Benestad

Student Council 2, 3; Prep Shadows 2; Moore Honor Society 2, 3, 4; Riding 1; Laboureans 1, 2, 3, 4; Track 3, 4; Baseball 2, 3, 4.

Jim . . . from Our Lady of Lourdes in Queens Village . . . consistent member of the Honor Roll or Headmaster's List . . . pals with Jim Prevet . . . cheers sports and dances . . . great school spirit.

George G. Berenz

Intramurals 1.

"Whitey" . . . likes a good game of cards . . . looks like Richard "Robin Hood" Greene . . . intends to study criminal law at St. John's U. . . . a future Perry Mason.

William A. Bilello

Intramurals 1, 2, 3, 4.

Bill . . . lives in Holy Cross Parish in Brooklyn . . . plans to major in business at St. John's U. . . . member of the junior intramural champs and a four year intramural man . . . favors drawing and basketball.

Robert S. Boggiano

Biology 1; Spanish 2; Physics 3; Latin 1; Intramurals 1, 2, 4.

Bob . . . commutes from Rockaway . . . enjoys fishing . . . favorite subject is Math . . . regularly on the Honor Roll . . . often seen with Pat Murdocco and Frank Ruggieri . . . intends to study medicine at Georgetown U.

Joseph S. Bonventre

Band 1, 2; Biology 1; Camera 3; Physics 3.

Joe . . . hails from St. Brigid's Parish . . . enjoys History and Italian food . . . he is planning on a law course at St. John's U.

James W. Braton

Band 1, 2; Speech 1; Swimming 3; Radio 3.

Jimmy . . . likes swimming and boating . . . has letters for swimming and Band . . . close friend of Ray O'Connor and Tom Tracy . . . headed for a military career via West Point.

Cornelius J. Brown

Swimming 1, 2, 3; Intramurals 1, 2.

"Connie" . . . travels from Woodmere . . . likes sports . . . holds a varsity letter for swimming . . . always seen with John Konopka . . . hopes to study agriculture at Cornell.

William R. Brown

Football 1, 2, 3, 4; Track 3, 4; Baseball 1, 2, 3; Basketball 1, 2; Student Council 1.

Bill . . . constant member of the Honor Roll . . . Prep's No. 1 Ranger fan . . . likes football and track . . . pals with "Red" Canavan and Artie Griffin . . . plans a career in engineering.

Chief "Kive" and No. 1 Brave
(Jim Kivlehan, Bob Buxton)

John A. Bruno

Jack . . . resident of Queens Village . . . likes photography and History . . . usually seen with Pete Gillard and Frank Amatrudo . . . headed for St. John's U.

Robert H. Buxton

Intramurals 3; Speech 4; Red Owl 4; Student Council 4.

"Bucks" . . . hails from the Ridge . . . always seen with Jim Kivlehan and Chet Wright . . . "digs" dixieland jazz . . . hopes to teach English after St. John's U.

John J. Callahan

Red Owl 2; French 2, 3; Prep Shadows 4.

"Cal" . . . usually seen with Jack Scheich, John Hoyla and Tom Cox . . . often on the Honor Roll . . . will talk on any subject and also tells a good joke . . . would like to be an English instructor.

Vincent J. Cardone

Physics 3; Camera 3; Intramurals 3; Math 4.

Vinny . . . frequently on the Honor Roll or Headmaster's List . . . likes bowling and photography . . . pals with Joe D'Onofrio . . . plans to take a science course at Fordham U.

John J. Carini

Intramurals 1, 2, 3, 4; Football 3.

Johnny . . . hails from Flatbush . . . enjoys auto racing . . . pals with Richie Carlson, Steve Diffley . . . favors Math . . . intends to become an engineer via Manhattan.

Richard J. Carlson

Biology 1; Prep Shadows 2; Football 3.

Dick . . . travels from Flatbush . . . features cars, sports and Trig . . . best friend is John Carini . . . intended career: draftsman, via Pratt Institute.

William T. Carpenter

Biology 1; Forum 3; Earth Science 3.

Bill . . . always can be heard quoting Mr. Trezza . . . usually seen with Phil Porter . . . has a good sense of humor . . . plans to take up drafting as a career.

Edward W. Cassidy

Intramurals 2, 3, 4; Riding 1; Prep Shadows 3, 4.

"Hoppy" . . . likes all sports, especially horse-back riding . . . always seen with Ed Crawford and John Mullin . . . hopes to study law at Catholic U.

Michael A. Castellano

Basketball 1, 2; Baseball 1, 2, 3, 4; Football 2, 3, 4; Spanish 3; Intramurals 1.

"Mike" . . . cheers sports and Chem. . . . a three letter man . . . always found with Frank Orlando . . . looking forward to a medicine career via Georgetown U.

Frank F. Catapano

Biology 1; Camera 2; Intramurals 1, 2, 3, 4.

"Hustler" . . . hails from St. Sylvester . . . enjoys baseball, football, and eating . . . St. John's U. and career in dentistry awaits him . . . pals with John Cozzolino and Charles Mattina.

William T. Childs

Student Council 1, 2, 3; Intramurals 1, 2, 3, 4; Boat Ride Committee 1.

"Bill" . . . one of Elmhurst boys . . . likes all sports, especially basketball and bowling . . . favors English, Chem. Lab and parties . . . always seen with Jim Reilly and Doug Mellett . . . intends to study law at St. John's.

Emil A. Cima

Biology 1; Intramurals 2; Radio 4.

"Monk" . . . resident of Forest Hills . . . favors weight lifting . . . likes to ice skate and listen to Hi-Fi . . . his best friends are Vincent DeSanno and Mark Galgano . . . plans to be an engineer.

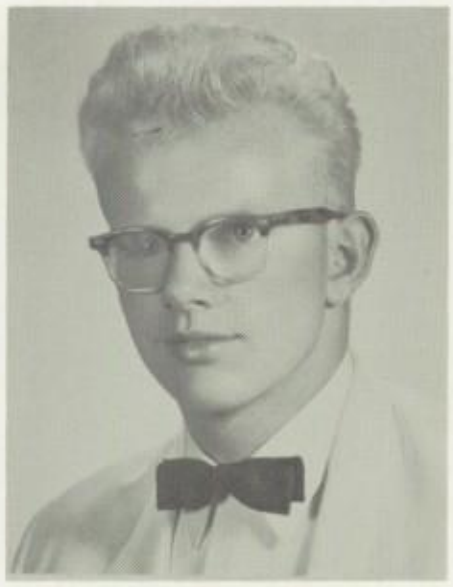

Peter R. Connelie

Track 4.

"Pete" . . . pride of Gerritsen Beach . . . likes cars and Physics . . . pals with John Devine . . . headed for a career in mechanical engineering.

Thomas J. Cox

Track 1; Latin 2; Math. 2; Crusaders 3, 4; Prep Shadows 4.

"Tom" . . . can take a joke and also tell a good one . . . favors History and collecting stamps . . . received a Freshmen letter in track . . . usually seen with John Hoyla, Jack Scheich and John Callahan . . . hopes for a career in teaching at St. John's U.

John M. Cozzolino

Intramurals 1, 2.

"Cozzy" . . . enjoys "hot rods," weight lifting and fishing . . . pals around with Kenny Moehringer and Hugh Mullen . . . favorite subject is Mechanical Drawing . . . plans to become a Mechanical Engineer . . . N.Y.U. awaits him.

Edward J. Crawford

Riding 1; Glee Club 1, 3; Boosters 4.

"Eddy" . . . a Flatbush man from Our Lady of Refuge Parish . . . favors Math . . . headed for a Math and Science career via St. John's . . . may be found at Mac's Candy Store with Ed Cassidy.

Edward J. Crossan

Intramurals 1, 2, 3, 4; Spanish 3.

"Ed" . . . he and Justin Peters are pals . . . likes bowling and baseball . . . favorite subject is Math . . . active in intramurals . . . will attend St. John's U.

Richard C. Cuneo

Intramurals 1, 2, 3, 4; German 2, 3; Biology 1.

"Dick" . . . favors football, water skiing and parties . . . always seen with "Red" Canavan, Bill Brown and Artie Griffin . . . Villanova is his goal.

Robert J. Cuttica

Biology 1; Glee Club 1, 2, 3; French 3, 4; Red Owl 2, 3, 4; Moore Honor Society 2, 3, 4; Earth Science 4.

"Bob" . . . monthly subscriber to the Headmaster's List . . . devoted his talents to the Glee Club and French Club . . . pals with Joe Puglise . . . intended career: Medical Doctor via St. John's U.

Vincent M. DeSanno

Basketball 1; Intramurals 2, 3.

"Vinny" . . . enjoys basketball and baseball . . . earned Freshmen Basketball Letter and Soph Intramural Medal . . . well liked by all . . . Manhattan and Engineering his aim.

John J. Devine

Physics 3; Band 4.

"Jack" . . . active member of the band in his last year . . . backs all Prep activities . . . friends are Pete Connelie, Tom Komer and Mike Orlando . . . hopes to attend Kings Point Merchant Marine Academy.

Stephen R. Diffley

Biology 1; Intramurals 1, 2, 3, 4; Physics 3; German 2; Boat Ride Committee; Math 1.

"Steve" . . . hails from St. Francis de Sales Parish, Belle Harbor . . . enjoys gymnastics and Physics . . . likes to tinker with automobiles . . . close friends are Dick Carlson, John Carine, and Ken Moehringer . . . plans to attend S.J.U. for electrical engineering.

Charles A. DiGiovanna

Glee Club 1, 2, 3, 4; Biology 1, 2; Student Council 1; Red Owl 3, 4; Earth Science 2, 3, 4; Camera 4.

"Chuck" . . . took part in many Prep activities . . . history his favorite subject . . . dabbles with photography . . . pals with Bob Cuttica and Joe Puglise . . . future includes a teaching career.

Harold R. Dittmar

Biology 1; Intramurals 1, 2, 3, 4.

"Ditty" . . . from St. Matthias, Ridgewood . . . likes hunting, swimming, and water sports . . . at his best in Math class . . . hopes to enter the U.S. Air Force Academy.

Edward J. Donlon

Biology 1; Football 2, 3; Intramurals 1.

"Ed" . . . native of Elmhurst and St. Bartholomew's parish . . . holds a minor varsity letter in football . . . frequently seen with Ed Cassidy and Jim Flynn . . . favors History and future plans include teaching this subject.

Gregory R. D'Onofrio

Cross Country 3; Track 3, 4.

"Greg" . . . has a letter in track . . . name seen constantly on the Honor Roll . . . will study medicine at Holy Cross.

CLASS HISTORY

SOPHOMORE YEAR

What a difference a year can make! After our first year at St. John's Prep had passed into history, we found ourselves lifted from the "mire of mediocrity", to the status of "regular" members of the Prep. We were sophomores!

Our second year provided many topics for our cafeteria "sessions." No one ever will forget the painful facial expressions aroused by the mention of such terms as "Intermediate Algebra" or Modern History. Like the Helvetians, many of us were "wounded" by Julius Caesar.

Despite our moments of worry, as "Sophs" we experienced many hours of joy. We still get a laugh as we recall Joe McGrath's portrayal of the comical Sakini in "Teahouse of the August Moon." Our spirits were lifted as we watched our own Frank Orlando and Vin Accurso spark the J. V. gridmen to one of its best seasons in recent years, and the same applies to Bill Brown in basketball and Mike Castellano in baseball.

Not only in athletics did we of '59 maintain our "regular" status. Art Griffin and Dennis Fitzsimmons were our outstanding representatives in the band; Bill Johnson and Jack Scheich spent many toilsome afternoons with "Prep Shadows;" Larry Prendergast, George Haas, and Richie Williams began their journalistic careers with the "Red Owl;" and – oh, the list is endless.

Needless to say, we made our mark on the Prep as "Sophs." We were happy to be "regulars."

Joseph J. D'Onofrio

Band 1, 2, 3, 4; Intramurals 2, 3, 4; Math 4.

"Joe" . . . hails from East Rockaway . . . always has a smile on his face . . . likes Italian food . . . always seen with Vic Agusta, Frank Harford, and Art Griffin . . . sure to succeed in the field of Dentistry.

Dennis M. Dougherty

Intramurals 2, 3; Speech 1; Math 4; French 3, 4.

"Doc" . . . excellent student . . . always on Headmaster's List . . . always seen with Pat Grisafi and Richie Schneider . . . likes all sports, especially swimming . . . claims Math is favorite subject . . . plans career in engineering.

Michael J. Doyle

Tennis 1, 2, 3, 4; Red Owl 3, 4; Laboureans 2, 3, 4; Biology 1; Physics 3; Camera 1, 2; Boat Ride Committee 3.

"Mike" . . . enjoys fishing and flying . . . likes Math and Mechanical Drawing . . . important asset to the Tennis Team . . . headed for Manhattan and a career in Engineering.

Michael S. Dzuzelewski

Biology 1; French 2, 3, 4; Intramurals 3.

"Jules" . . . claims sketching is his favorite hobby . . . always seen with Jack Bruno . . . liked French best . . . intends to study teaching at St. John's U.

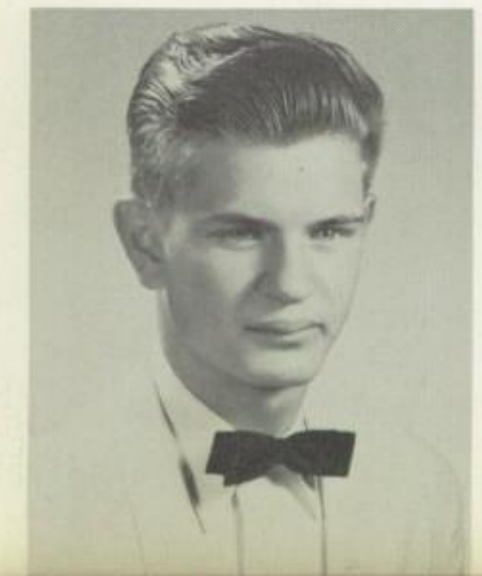

Vincent J. Esposito

Biology 1; Poster Service 2; Baseball Mgr. 2; Intramurals 3, 4; Dance Committee 4.

"Monk" . . . hails from Regina Pacis Parish . . . likes Math class . . . interested in studying Aeronautical Engineering at Poly Tech.

Robert A. Farina

Library Squad 3, 4; Dance Committee 4.

"Bob" . . . a baseball enthusiast . . . enjoys collecting guns and dancing . . . headed for a career in teaching via St. John's.

Thomas P. Farley

Swimming 1, 2, 3, 4; Laboureans 1; Tennis 1, 2; Dance Committee 4.

One of the merry mermen, Tom racked up many swimming medals while at the Prep . . . he hails hunting, skin diving, and history . . . headed for a law career at Notre Dame.

Mario J. Fichera

J. V. Football 1, 2; Bowling 3, 4; Track 1, 2; Red Owl 2.

"Moe" . . . hails from Brooklyn . . . cheers bowling and Math . . . earned J. V. letters on football team . . . a sure success in the field of Aeronautical Engineering.

Joseph D. Filippone

Football 2, 3, 4; Basketball Mgr. 2, 3, 4; Intramurals. 1, 2; Dance Committee 4; Biology 1.

"Hone" . . . has two varsity letters in football . . . claims lunch is his best subject . . . frequently seen with Chet Wright and Al Melanson . . . his quick wit and sense of humor will help him to succeed.

William T. Finn

Track 1, 2, 3, 4; Cross Country 1, 2, 3, 4; Intramurals 1; Biology 1.

"Bill" . . . four year man on the track team, he holds four major letters and numerous medals . . . likes reading, sports, and cars . . . always seen with Jack Hennessey, Kev Kelly, and Joe Lang . . . plans a teaching career.

Dennis M. Fitzsimmons

Band 1, 2, 3, 4; Track 3; Physics 3; Moore Honor Society 2, 3, 4; Biology 1; German 2, 3; Riding 1; Crusaders 4.

"Fitz" . . . famed musician in the band . . . two letter man . . . always on the Headmaster's List . . . usually found with Jack Reilly and Rich Rockwell . . . plans on a future in medicine via Georgetown.

John C. Fleming

Speech 1, 2, 3, 4; Debate 1, 2, 3, 4; Moore Honor Society 3, 4; Biology 1; Math 4.

"Tiger" . . . calm and dignified . . . excellent in debate . . . has a friendly greeting for everyone . . . an Honor Student . . . well prepared for a successful career.

Edmond J. Flood

Football 2, 3, 4; Track 1, 2; Intramurals 1, 2, 3, 4; Biology 1; Riding Club 1.

"Ed" . . . frequently on the Honor Roll . . . has a letter for freshman track . . . football manager . . . favors History . . . plans on a career of law via St. John's U.

Daniel O. Flynn

Baseball 2; Intramurals 1, 2, 3, 4; Track 1.

"Danny" . . . likes parties and athletics . . . History is his favorite subject . . . will continue education at St. John's U.

James B. Flynn

Football 2, 3, 4; Intramurals 1; Biology 1; Red Owl 4.

"Jim" . . . answers to "hey Flynn" . . . hails from the Ridge . . . features Science and football . . . usually seen with Chet Wright and "Chief Kive" . . . headed for a medicine career and Maryland U.

Joseph F. Fogarty

Intramurals 1, 2, 3, 4; Biology 1; Radio 3, 4; Physics 3.

"Joe" . . . four times an intramurals man . . . constantly on the Headmaster's List . . . claims Math his easiest subject . . . plans to study electronics at Manhattan.

Joseph J. Fremgen

Intramurals 2, 3, 4; Biology 1.

"Joe" . . . many friends . . . bowling, fishing and swimming rate first with him . . . a good sport . . . likes French.

John F. Furey

Biology 1, 2; Forum 4; Baseball 3, 4.

"John" . . . hails from St. Gerard's Parish in Hollis . . . may be seen driving his DeSoto . . . letters in baseball . . . favors his history period.

Mark A. Galgano

Band 1, 2, 3, 4; Intramurals 1, 2, 3, 4.

President of the Band . . . plays a mean sax . . . also plays with a group called the "Jaywalkers" . . . likes Chemistry, jazz and baseball . . . hopes to go to Manhattan.

Anthony R. Gallagher

Intramurals 4.

"Tony" . . . likes football and baseball . . . enjoys Math and made many friends at the Prep . . . will study law at Columbia.

James W. Galpin

Student Council 1; Intramurals 1, 2, 3, 4.

"Jimbo" . . . often seen on the Honor Roll . . . enjoys all sports, but excells in basketball . . . favors Math . . . often seen with Tom Lineen . . . intended College is St. John's U.

" . . . where friends meet friends"

Brendan F. Gannon

Intramurals 1, 2, 3, 4.

"Ben" . . . does his best in History class . . . hobby is fishing . . . always active in Intramurals . . . pals with Pat Grisafi and Vin Volotta . . . plans to attend St. John's U.

Paul L. Garbarino

Biology 1; Red Owl 1, 3, 4; French 3, 4.

"Gabby" . . . Flatbush boy . . . likes fishing, sports and Math . . . often seen with Jake LaMotta . . . plans to take up Science at Fordham U.

Peter F. Gillard

Speech 1; Track 1, 2, 3, 4; Biology 1; Cross Country.

Pete . . . can always be seen on the track field . . . holds letters for Track and Cross Country . . . sure to be a success at Niagara.

Thomas G. Gillen

Track 1, 2, 3, 4; Cross Country 1, 2, 3, 4; Intramurals 1.

Tom . . . holds letters for track and cross country . . . likes History . . . often seen with Jim Galpin . . . hopes to pursue a career as a lawyer.

Ronald V. Gillespie

Band 1, 2, 3; Intramurals 1; Physics 3; Math 3.

"Dizzy" . . . hot lips on the trumpet . . . favors electronics and German . . . always seen with Charlie Knapp and Denny Mazurkiewicz . . . plans to study electrical engineering at Notre Dame.

Leonard C. Gregorczyk

Biology 1; Speech 1; Track 1, 2; German 2, 3; Physics 3; Intramurals 1, 2, 3, 4.

"Len" . . . frequently on the Headmaster's List or Honor Roll . . . enjoys hunting, horseback riding, and swimming . . . plans to attend Villanova . . . engineering his aim.

Daniel J. Gribbin

Student Council 2; Laboureans 2, 3, 4; Crusade 3, 4.

Danny comes from St. John the Baptist parish in Brooklyn . . . likes History . . . pals with Joe Scozzari . . . undecided about career.

Arthur J. Griffin

Band 1, 2, 3, 4; Red Owl 1, 2, 3, 4; Laboureans 1, 2, 3, 4; Intramurals 2, 3, 4; French 3, 4; Math 4; Latin 4.

Art . . . wild about jazz, parties . . . pals with Canavan, Brown, Zapf . . . will study engineering at Manhattan.

Robert H. Grimaldi

Bob . . . hails from St. Bernadette's in Brooklyn . . . ardent Rock 'n' Roll fan . . . friend of Gregorczyk, Pecoraro and Landriscina . . . chemistry at St. John's awaits him.

Patrick A. Grisafi

French 3, 4; Biology 1.

"Pat" . . . parishioner of St. John the Baptist . . . favorites are cars, Italian food . . . always on the Honor Roll . . . close friends are Dennis Dougherty and Brendan Gannon . . . at home in the Chem lab.

George C. Haas

German 2, 3, 4; Camera 1, 2; Physics 3; Red Owl 1, 2, Editor 3, 4.

"George" . . . Editor-in-Chief of Red Owl . . . Queens Village resident . . . enjoys reading and flying . . . always seen with Pete Gillard and Marty Ott . . . enjoyed German and Chem best of all . . . plans career in Electrical Engineering.

Paul A. Hamlin

Riding Club 1; Spanish 3.

"Paul" . . . hails from Holy Ghost in Brooklyn . . . enjoys a good game of baseball . . . favorite subject is Science . . . intends career in Engineering via Poly Tech.

Frank J. Harford

Band 1, 2, 3, 4; Biology 1; Intramurals 1, 2, 3, 4; Spanish 3.

"Paco" . . . is a native of Flushing . . . Spanish whiz . . . always seen with Joe D'Onofrio and Art Griffin . . . rough man on the judo mat . . . looks forward to career in medicine.

John J. Harrington

Band 1, 2, 3, 4; Speech 3, 4; Crusaders 3, 4; Biology 1; Red Owl 1; Laboureans 1, 2, 3, 4.

"John" . . . affectionately known "J.B." . . . can be found either in band room or sacristy . . . boasts a major band letter . . . loyal member of St. Vincent Ferrer's C.Y.O. . . . enjoys science classes . . . hopes to enter the Priesthood.

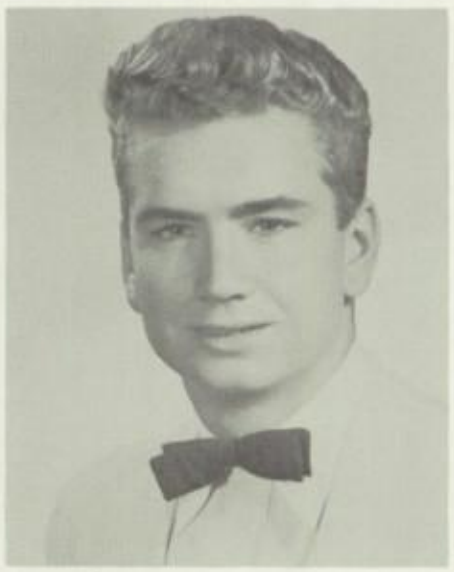

William T. Hayden

Intramurals 1; Baseball 3; Dramatics 3; Football 2, 3, 4.

"Cap" . . . is a native of Flatbush . . . captain of the football team . . . favors History . . . pals with Tom Komer . . . future still undecided.

Michael B. Heckman

Cross Country 1; Track 1, 2, 3, 4; Band 1, 2, 3, 4.

"Crazylegs" . . . a letter man in track . . . likes reading, music, and history . . . always seen with Dennis McMahon, Tom Gillen . . . hopes to become a history teacher.

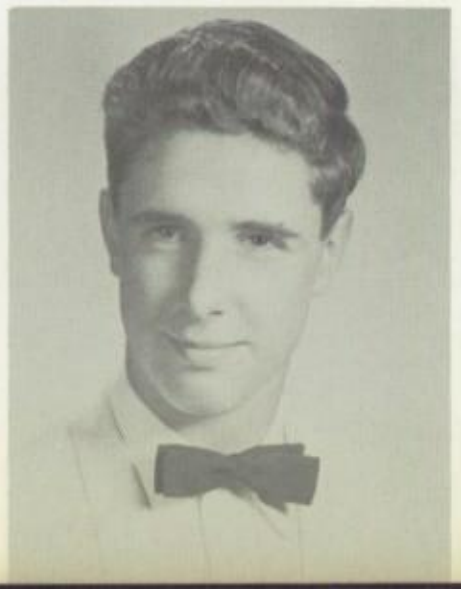

Francis J. Hemrick

Riding 1; Track Mgr. 2, 3, 4; Camera 2.

"Red" . . . likes fishing, carpentry and History . . . received two major letters for track . . . pals with Phil Porter, Joe Fremgen, Al Lombardi, and Ed Rogan . . . destined for law career via St. John's U.

James J. Hennessy

Intramurals 1, 2, 3, 4; Crusaders 4.

"Jim" . . . one of the famous brothers in the Prep . . . hails from Queens Village . . . likes all sports, especially swimming . . . always seen with Bill Childs, Al Melanson, and Larry Prendergrast . . . likes history . . . intends to study business at S.J.U.

John T. Hennessy

Intramurals 1, 3, 4; Student Council 1, 3, 4; Crusaders 3, 4; Boatride Committee 3; Football 2; Red Owl 4.

"Jack" . . . The 'Social Lion' of Queens Village . . . seen at all Prep activities . . . always on the Honor Roll or Headmaster's List . . . likes dancing, cars, and athletics . . . looking forward to Math at Holy Cross.

William J. Heyliger

Intramurals 1, 2, 3, 4; Swimming 3; Boosters 4.

"Bill" . . . from Sacred Heart in Glendale . . . pals with Frank Traun . . . enjoys dancing . . . favorite subject: Trig . . . headed for a career in business.

Robert S. Hill

Intramurals 1, 2, 3, 4; Biology 1; Earth Science 4.

"Bob" . . . hails from St. Benedict Joseph Parish in Richmond Hill . . . a four year intramural basketball man . . . possesses an excellent set shot . . . headed for a career in business administration at Arizona U.

Gerard W. Houser

Spanish 2; Physics 3; Biology 1; Earth Science 3, 4; Poster Service 1.

"Gerry" . . . enjoys radio, sports and flying . . . names Physics as favorite subject . . . often seen with Ron Gillespie, Bill Johnson, Jim McKiernan, and Adolph Valente . . . will decide on career while studying at St. John's U.

Charles J. Howell

Intramurals 1, 2, 3, 4; Physics 3; Boatride Committee 1, 2.

"Charlie" . . . commutes from St. Alban's . . . 'digs' Math as favorite subject . . . often seen with Joe Napoli and Jerry Mullin . . . intends career in Medicine.

John Hoyla

Radio 3; Physics 3; Prep Shadows 4; Red Owl 2.

"John" . . . a recent addition to the town of Babylon . . . always seen with John Callahan . . . famous for his quick wit . . . plans to become a History teacher via St. John's U.

William J. Johnson

Riding 1; Student Council 3; Intramurals 1, 2, 3, 4; Prep Shadows 3, 4. Editor 4; Biology 1; Physics 3; Earth Science 3.

"Bill" . . . commutes from Rockaway . . . favors sports, photography, and Math . . . Editor of the Yearbook . . . best friends are George Pigott, Jack Scheich, and Gerry Houser . . . hopes to follow a career in Science.

John T. Keaveney

Intramurals 1.

"Jack" . . . better known as 'The Kid' . . . a Flatbush man from St. Jerome's Parish . . . favors dances, parties, and Spanish . . . always seen with Frank Koelbel . . . headed for a law career at St. John's U.

Kevin J. Kelly

Track 1, 2, 3, 4; Cross Country 1, 2, 3, 4.

"Kev" . . . is constantly winning medals for the track team . . . 'cheers' cars and parties . . . seen around with Bill Finn and Joe Lang . . . likes history and P. T. classes . . . future career still undecided.

CLASS HISTORY

JUNIOR YEAR

Onward we marched into our Junior year! As we gained respect and experience, we felt the first budding signs of maturity. As responsible young men we were determined to make good and to push far ahead of those who had gone before us, both in school spirit and scholastic ability.

Scholastically, however, we encountered some difficulties, all in the name of Physics. Thanks to the diligent efforts of Messrs. Mahoney, Geis, and Kobielski, our problems were solved.

Along other lines, success greeted us. Mr. Prior worked tirelessly to groom Joe McGrath and Fred Troike for big things in the Speech Club; Bob Buxton, Bill Hayden, and Vic Agusta gave of their talents to make the Prep play a success; Father Green explained the theories of Junior Religion with strong, physical emphasis; and the relentless efforts of Mr. Caffrey to pound English into our heads proved worthwhile when we passed the final exam.

No other junior class ever has shown so much school spirit!! (so we say) We backed the football, basketball, and baseball teams in such a way that their victories became easier and more appreciated. Thanks to the efforts of Father Finn, our Activities' Director, we received our senior rings at the end of our junior year. This was the reward we had earned.

Our junior year truly prepared us for the responsibilities of our senior year.

Paul J. Kelly

Intramurals 2, 3, 4; Swimming 1; Math 4; Earth Science 4; Forum 4.

"Kell" . . . features swimming, dancing, and Mechanical drawing . . . hails from Sacred Heart parish in Cambria Heights . . . has sights on Manhattan College and chemical engineering career.

Henry R. Kettelhodt

Basketball 1, 2, 3, 4; Baseball 1, 2, 3, 4; Football 1; Press 3.

"Hank" . . . parishoner of St. Anselm's in Bay Ridge . . . always can be found at Madison Square Garden watching basketball games . . . won varsity letters in basketball and baseball . . . close friends are Bob Muccigrosso and Bob Werger . . . hopes to be a T. V. announcer.

Rudy J. Kikel

Library Squad 1, 2, 3, 4; German 2, 3; Speech 1, 2; Prep Shadows 1; Biology 1.

Rudy . . . spark of the Library squad . . . usually on the Headmaster's List . . . best friends are Fred Troike, Bob Farina, and Ron Gillespie . . . headed for St. John's U.

James J. Kivlehan

Track 1; Prep Shadows 2, 3, 4; Red Owl 4; Boosters 3, 4; Intramurals 1, 2, 3, 4; Postal Service 3, 4; Boat Ride Committee 2, 3, 4; Dance Committee 2, 3, 4; Press 3; Biology 1; Cheerleaders 3, 4.

"Kive" . . . our most popular Senior and best dancer . . . always seen with Bob Buxton . . . great school spirit . . . digs parties, eating and cheerleading . . . hails from the Ridge . . . wants to be a teacher after St. John's U.

Charles W. Knapp

Camera 2; Physics 3.

Charlie . . . excels at playing guitar . . . closest friends are John Natale, Ron Gillespie . . . hails Math as favorite subject . . . intends career in Electrical Engineering.

Frank J. Koebel

French Club 1; Intramurals 1.

Frank . . . a quiet man from St. Jerome's Parish in Flatbush . . . favors Physics and basketball . . . may be found with Jack Keaveney . . . uncertain about career.

Thomas B. Komer

Football Manager 2, 3, 4; Baseball Manager 2, 3, 4; Student Council 2.

Tom . . . a six letter man from St. Boniface . . . always found on the gridiron or the diamond . . . cheers parties . . . usually found on the Headmaster's List . . . hopes to continue his studies at Notre Dame.

John J. Konopka

Track 1, 2, 3; Intramurals 1.

Jackie . . . likes all sports . . . holds several track letters . . . always seen with Connie Brown and John O'Connor . . . cheers History . . . intends to study Engineering at Poly Tech.

Edward A. Kowalski

Intramurals 1, 2, 3; Swimming 3, 4; Physics 3; Boatride Committee 2, 3; Math 1, 2; French 3.

"Killer" . . . a nice guy who has made many friends . . . enjoys swimming . . . claims Math easiest subject . . . plans to study accounting at Manhattan.

William M. Krupinski

French 3, 4; Intramurals 2, 4.

"Kru" . . . played C.Y.O. ball for his home parish of St. Michael's in Flushing . . . liked French class above the rest . . . often seen with Pat and Bill . . . plans to attend Niagara.

Robert J. Kwasneski

Biology 1; Speech 1; German 2, 3; Earth Science 4.

"Kwas" . . . craves fishing, parties, piano, and cars . . . racks in Math . . . has a calling for Medicine . . . always found with Bob McGee, Paul Kelley and Bob Shanley.

Anthony V. LaMotta

Biology 1; French 2, 3, 4; Red Owl 3, 4; Prep Shadows 4; Crusader 4; Math 4.

"Jake" . . . always has a story to tell and a good word for everyone . . . the original "Pep O' Prep" . . . noted for his own experiments in Chem. Lab . . . intramural star . . . very funny guy . . . has friends beyond limit . . . one of the Prep's greatest losses is St. John's U. gain.

Vincent N. Landricina

Band 2; Physics 3; Radio 3, 4.

"Vin" . . . hails Chem as his favorite subject, has his own lab . . . often seen with Frank Catapano and Bob Grimaldi . . . will study Chemistry at St. John's U.

Joseph C. Lang

Student Council 1, 2, 3, 4; Red Owl 2, 3, 4; Boatride Committee 1, 2; Baseball 1; Basketball 1, 2; Track 3, 4; Cross Country 4; Boosters 3, 4; Moore Honor Society 2, 3, 4; Cheerleaders 4; Intramurals 1.

"Joe" . . . a guy with great school spirit . . . holds many track medals . . . a four year man in Student Council . . . always on the Honor Roll . . . always seen with Joe Napoli, Paul Valentino, and Ed Kowalski . . . plans to be a C.P.A. via Manhattan.

Gary S. Lapitsky

Biology 1; French 2, 3, 4; Boatride Committee 1; Camera 4.

An amateur photographer and record collector . . . likes English . . . usually seen with Gerry McFeely and George Travers . . . hopes to follow a career in teaching or dentistry.

Kenneth F. Leder

Intramurals 1, 4; Earth Science 2; Basketball 2, 4; Boatride Committee 2; Red Owl 3; Press 3.

"Ken" . . . likes all sports . . . basketball ace . . . frequently seen with Joe D'Onofrio . . . usually on the Honor Roll . . . likes parties and English.

Thomas J. Leonard

Intramurals 1, 2, 3, 4; Spanish 3.

"Tom" . . . likes bowling and Math . . . proud owner of an intramural medal . . . plans to continue studies at St. John's U.

George E. Lewis

Track 1, 2, 3, 4; Student Council 2, 3, 4; Spanish 2, 3; Boatride Committee 3; Dance Committee 3; Play Committee 3.

"George" . . . hails from the Slope . . . likes all sports . . . good track man; has many medals . . . favorite subject is History.

Thomas J. Lineen

Track 1, 2; Intramurals 1, 2, 3, 4; French 4.

"Tom" . . . interested in cars and airplanes . . . likes basketball and Math . . . usually seen with Jim Galpin and Ed Kowalski . . . plans a naval career.

John A. Lipuma

Math 3, 4.

"Johnny" . . . hails from Our Lady of Guadalupe Parish . . . seen with Paul Valentino and Jim Ryan . . . hopes to become a C.P.A. via St. John's U.

John P. LoGiudice

Red Owl 2, 3; Physics 3; Radio 3.

"Johnny" . . . hails from Middle Village . . . a "bug" when it comes to cars . . . likes History . . . plans to study Business Administration at St. John's U. . . . pals are George Berenz and Bob Maier.

Senior Cafeteria Squad
Joe Lang, Jerry McFeely, Bob Monaghan, Joe McGrath

Alfonso A. Lombardi

Intramurals 2; Biology 1; Camera 1; Speech 1.

"Yogi" . . . hails from St. Rose of Lima Parish . . . claims French as favorite subject . . . can always be found telling a good joke . . . best friends are Frank Hemrick and Ed Rogan.

Francis X. Longo

Biology 1; Intramurals 1; Riding 1.

"Frank" . . . likes to hunt and fish . . . good man at all sports . . . pals with Gabe Troiano and Carmine Martino . . . holds two swimming medals.

Rocco M. Longo

Biology 1; French 2, 3; Earth Science 2, 3.

"Rock" . . . digs American History . . . hails from Our Lady of Angels Parish . . . enjoys baseball and basketball . . . hopes to become a dentist via St. John's U.

John M. Loughran

Intramurals 1, 2, 3, 4; Biology 1; German 1, 2.

"Johnny" . . . hails from Resurrection-Ascension Parish . . . is an outstanding guard on the parish football team . . . pals with "Red" Canavan and Bill Brown . . . favors History and sports.

Joseph B. Maggio

Earth Science 2, 3.

"Lefty" . . . hails from Woodhaven . . . favors Chemistry, bowling and football . . . usually seen with Steve McFadden and Joe Shaulys . . . plans to study medicine at St. John's U.

Robert M. Maier

Intramurals 1, 2, 3, 4; German 3; Radio 3; Physics 3; Math 3, 4.

"Bob" . . . starred in intramurals . . . a good student who is usually on the Honor Roll . . . pals with Kenny Mullin and Joe Scozzari . . . hopes to study engineering at Manhattan.

Joseph J. Maran

Poster Service 1; Track 1; Band 2, 3, 4.

"Tiger" . . . hails Math as favorite subject . . . likes airplanes, playing drums and swimming . . . frequent visitor to the Honor Roll . . . plans career in Air Force after finishing the Academy.

Joseph V. Martin

Speech 1, 2, 3, 4; Forum 1, 4.

"I.R.A. Joe" . . . hails from Brooklyn . . . likes History best . . . noted for his arguments in defense of the I.R.A. . . . enjoys a good game of chess . . . plans to study engineering at St. John's U.

Carmine J. Martino

Baseball 3; Intramurals 1, 2, 3; Student Council 2; Track 1.

Called "Red" for certain obvious reasons . . . calls Brooklyn home . . . can usually be found with Frank Longo . . . plans to pursue a Liberal Arts Degree at St. John's U.

Edward R. Marzec

Intramurals 1; Speech 1, 2; Moore Honor Society 3, 4; Tennis 2, 3, 4; Student Council 1.

"Mars" . . . never missed the Headmaster's List . . . member of many activities . . . claims football and tennis as hobbies . . . plans to study law at St. John's U.

Charles F. Mattina

Swimming 1; Intramurals 1, 2, 3, 4; Spanish 3, 4; French 2.

"Charlie" . . . hails from Ozone Park . . . likes to play basketball . . . favorite subject, Spanish . . . will major in Languages at St. John's U.

Dennis J. Mazurkiewicz

Speech 1; Physics 1, 2, 3, 4; Library Squad 1, 2, 3, 4; Math 3, 4; Moore Honor Society 2, 3, 4; Biology 1; German 3, 4.

"Denny" . . . a quiet guy from Elmhurst . . . frequent visitor to the Honor Roll . . . can be found with Ron Gillespie and Fred Troike . . . crazy about Math and Physics . . . has set his sights on Notre Dame.

Robert J. McCormick

Intramurals 1, 2, 3, 4; Riding 1, 2.

"Mac" . . . hails from the village, Queens Village that is . . . is a star on the hardwood . . . cheers dancing and athletics . . . next stop, St. John's U.

James K. McDonnell

Radio President, 3, 4; Swimming Team 3, 4.

"Jim" . . . hails from St. Ephrem's . . . amateur radio and photography enthusiast . . . History his favorite subject . . . career as teacher his aim, via Manhattan.

Stephen T. McFadden

Biology 1.

"Steve" . . . hails from St. Thomas the Apostle . . . enjoys Chem and Math . . . intended career is Chemical Engineering, via Villanova.

Gerard F. McFeely

Swimming Team 1, 2; Laboureans 1, 2, 3; Intramurals 3; Boatride Committee 2.

"Gerry" . . . hails from Flushing . . . terrific dancer . . . likes History, swimming and parties . . . has made numberless friends at the Prep including Gary Lapitsky, Doug Mellet, and Roy Valcich . . . plans to attend St. John's U.

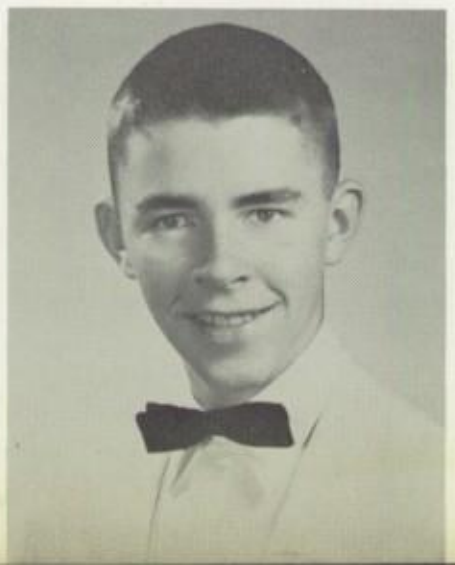

Robert P. McGee

Student Council 1; Speech 1; Biology 1; Intramurals 1, 2, 3.

"Mack" . . . a true gentleman . . . loves pizza pies . . . never missed having name on the Headmaster's List . . . pals around with Ken Leder and Ed Marzec.

John R. McGillion

"Mac" . . . hails from the Bronx . . . enjoys Math . . . pals with Tom Strong . . . intends to major in accounting at St. John's or Manhattan.

Joseph V. McGrath

Speech 1, 2, 3, 4; Debate 1, 2, 3, 4; Glee Club 1, 2, 3, 4; Red Owl 2, 3, 4; Intramurals 1, 3; Dramatics 2.

"Joe" . . . recognized for his golden voice . . . cheers basketball, football and parties . . . English his favorite . . . Big Man on the Speech Club . . . always seen with Gerry McFeely, Joe Lang, and Mike Castellano . . . intends to enter show business after attending St. John's U.

Gregory J. McKenna

Intramurals 1, 2, 3, 4.

"Mac" . . . comes from Bellerose . . . lists his hobbies as cars and radios . . . favors history . . . good man on the hardwood . . . often seen with Paul Kelly, Bob Hill, John Furey, and Jack Hennessy . . . Manhattan will claim Greg's talents.

James J. McKiernan

French 2; Biology 1; Physics 3; Intramurals 1, 2, 3, 4.

"General" . . . favors Math . . . likes record collecting . . . can be found with Pat Rao, Jerry Houser, and Bill Johnson . . . plans to further his education at Manhattan while studying for a degree in Engineering.

Arthur E. McMahon

Intramurals 1, 2, 3, 4; Basketball 2; Swimming 1.

"Artie" . . . hails from St. Mel's, Whitestone . . . can often be seen with Dan Flynn . . . aspires to be a draftsman . . . will attend St. John's U.

Dennis C. McMahon

Football 1, 2, 3; Track 1, 2, 3, 4; Student Council 1, 2; Moore Honor Society 3, 4; Intramurals 1; Red Owl 1; Stage Crew .

"Mac" . . . tough center of the football squad . . . always on Headmaster's List . . . backs all Prep activities . . . enjoys Chem Lab . . . and his hi-fi . . . pals with Roy Valcich, Jim Ryan, and Jack Reilly . . . plans Chemical Engineering career.

Kevin L. McManus

Tennis 1, 2; Intramurals 1, 2, 3, 4.

"Mickey" . . . quite a social flash . . . likes all sports . . . Prep's answer to Vic Seixas . . . always seen with Ken Leder and Jerry Silecchia . . . likes History best . . . St. John's loss is Villanova's gain.

Alfred J. Melanson

Track 1, 2; French 3, 4; Intramurals 1, 2; Red Owl 4; Football 3, 4; Boat Ride Committee 3; Biology 1.

"Al" . . . loves baseball, football and Math . . . headed for Holy Cross and Engineering . . . usually on the Honor Roll . . . pals with Bill Childs.

William J. Melkun

Football 3, 4; Swimming 1; Riding 1; Intramurals 1, 2, 3.

"Milky Way" . . . defensive terror on the football team . . . digs all sports and weight lifting . . . hails from St. Hedwig's in Floral Park . . . bound for business course at Hofstra.

William D. Mellett

Cross Country 3; Intramurals 1, 2, 3, 4; Red Owl 4; Boat Ride Committee 2.

"Doug" . . . hails from Jamaica . . . likes basketball . . . possessor of deadly two-hand set . . . good sense of humor . . . pals with Larry Prendergast and Jake LaMotta . . . sure to be a success as M.D. via St. John's U.

CLASS HISTORY

SENIOR YEAR

As we draw to a close our senior year at the Prep, nothing but proud memories keep their hold in our thoughts. While accepting the bad with the good in the daily events of high school life, like all humans our thoughts like to linger only on the pleasantries of the past. And ours are many.

Never to fade from our recollection are such pictures as the perpetual wit of Chet Wright, the unpredictable antics of Jim Webb, the inspiring cheerleading of John Mullin, the outstanding spirit of Jim "Chief Kive" Kivlehan, the athletic prowess of Frank Orlando, Vin Accurso, and Bill Brown, and the scholastic ability of Bob Cuttica and Denny McMahon. Many more could be named, but a page is limited, and so, consequently, are we.

Our memories would be incomplete were they to overlook the faculty who helped us when we most needed it, which was always. Quickly coming to mind is the dry humor of Mr. Waters as he frequently said, "When are you going to light a fire under yourself?" No one ever will forget Father McCaffrey's favorite saying, "All right", as well as Mr. Caffrey's quick and most apt retorts. Most pleasant were the interesting digressions of Mr. Burnett, and the spontaneous smile of Father Donovan. Completing a limited recollection of fond memories are pictures of Mr. Kuebel with his cries of "Clean that table," Father Edward Young, alias "Sherlock Holmes," surrounded by clouds of pipe smoke; and Father Regan, the law school student known as "Perry Mason," searching us out so regularly with his yearbook staff for multitudinous pictures.

And now some seniors feel that their school rings, which they have worn proudly all summer, would be more fittingly worn if they were to decorate the finger of some fair damsel. With such thoughts comes the realization that we feel prepared to accept our place of responsibility in the world. For this we are extremely grateful to St. John's Prep. If we never forget her lessons, our memories to come will be as pleasant as those of the past four years. This is the firm resolution of the Class of 1959.

Vincent J. Melomo

Track 1, 2, 3, 4; Cross Country 1, 2, 3; Press 3; Red Owl 1, 2, 3; Moore Honor Society 3, 4; Cheerleaders 4.

"Vin" . . . hails from the Ridge . . . frequent subscriber to Honor Roll and Headmaster's List . . . one of the best on the Track Team . . . will major in History at Catholic U.

Fred A. Meyers

French 2; Moore Honor Society 2, 3, 4; Physics 3; Biology 1; Debate 1, 2, 3, 4; Intramurals 3, 4.

"Fred" . . . always seen around after school . . . usually on the Honor Roll . . . likes History and collecting stamps . . . St. John's U. gain is our loss.

Arthur R. Miele

"Artie" . . . hails from St. Finbar's . . . his friends are too numerous to mention . . . History is his favorite subject . . . St. John's, his favorite University.

Kenneth F. Moehringer

Biology 1; Poster Service 2; Red Owl 1.

"Cozy" . . . hails from St. Albans . . . always good for a joke . . . likes to tinker with cars, when he isn't playing drums . . . enjoys Math . . . plans to attend Pratt Institute.

James E. Molloy

Swimming 1, 2, 3, 4; Intramurals 1, 2.

"Jim" . . . one of the Rockaway crew . . . hails Math as favorite subject . . . holds several medals and letters, earned while swimming for the Prep . . . will study Electrical Engineering at Manhattan.

Robert W. Monaghan

Prep Shadows 3, 4, Sports Editor; Red Owl 2, 3; Athletic Boosters 3, 4; Play Committee 3; Forum 1, 2, 3; Latin 1, 2; Intramurals 4.

"Bob" . . . great guy who hails from Woodside . . . small frame but lots of personality . . . Sports Editor of yearbook . . . the 2:50 bell is his cue for all activities . . . will attend St. John's U.

Daniel P. Moriarty

Intramurals 2, 3; Math 1; Baseball Manager 2.

"Danny" . . . baseball manager in Sophomore year . . . likes water sports . . . often seen with Jim Slattery . . . will decide on career while studying at Villanova.

Robert M. Muccigrosso

Intramurals 1, 2, 3, 4; Press 3; Red Owl 2, 3; Basketball Manager 3; Play Committee 2.

"Dixie" . . . manager of basketball team . . . digs hockey and basketball . . . likes English . . . hails from the Ridge . . . usually found with Hank Kettelhodt.

Hugh A. Mullen

Glee Club 3, 4; Intramurals 3.

"Hughie" . . . hails from St. Rita's . . . favorite subject, Math . . . pals with Frank Catapano and Ken Moehringer . . . hopes to attend Manhattan . . . Civil Engineering his goal.

Jerome D. Mullin

Swimming 3, 4; Laboureans 1, 2, 3, 4; Booster 3, 4; Biology 1; Intramurals 2, 4; Physics 8; Glee Club 1, 2.

"Jerry" . . . hails from Our Lady Help of Christians . . . often around school after the bell . . . enjoys swimming . . . favors English class . . . undecided about future.

John N. Mullin

Swimming 1; Cheerleaders 2, 3, 4; Tennis 1, 2; Athletic Boosters 3, 4; Biology 1; Glee Club 3; Intramurals 2.

"Norry" . . . noted for his school spirit in Prep activities . . . hails from that "Promised Land", Brooklyn . . . aspires to be an English teacher . . . plans to pursue future education at St. Anselm's.

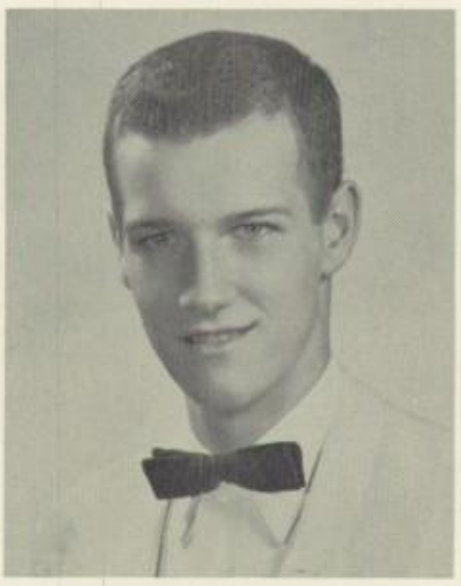

Kenneth J. Mullin

Intramurals 1, 2, 3, 4; German 2, 3, 4; Physics 3; Camera 4; Poster Service 4.

"Ernie" . . . hails from Maspeth . . . loves all sports and History . . . friendly with everyone . . . can be seen any time with Bob Maier and John O'Connor . . . hopes to attend Iona.

Charles J. Muratore

Intramurals 2, 3, 4; Spanish 2; Red Owl 4.

"Butch" . . . a Brooklyn man from Sts. Simon and Jude Parish . . . favors parties, football, and English . . . headed for a career in business administration at St. John's U.

Pasquale L. Murdocco

Intramurals 1, 2, 3, 4; Baseball 1, 4; Physics 3; Track 1.

"Doc" . . . hails from Regina Pacis . . . active in Intramurals for four years . . . a nice guy who has made many friends at the Prep . . . next stop, St. John's U., for a career in accounting.

Joseph P. Napoli

Football 3, 4; Track 1, 2, 3; Intramurals 1, 2, 3.

"Basil" . . . a good dresser . . . ardent sports enthusiast . . . liked by everyone at the Prep . . . future plans include St. John's U. and a law career.

John M. Natale

Poster Service 1, 2; Biology 1.

"Johnny Who" . . . is an excellent horseback rider . . . likes to play his guitar . . . in school can usually be found with Charlie Knapp . . . plans to study medicine after completing St. John's U.

Edmund F. Nigri

Intramurals 1, 2, 3, 4; Press 3; Spanish 3; Math 4.

"Eddie" . . . a good man on the hardwood . . . English his favorite subject . . . plans to study law at St. John's U.

Henry B. Noguera

Tennis 3, 4.

"Hank" holds a varsity letter for tennis . . . hails History as his favorite subject . . . likes rock 'n' roll . . . plans to enter diplomatic service upon completing his studies at Georgetown U.

Joseph A. Noll

Biology 1; Track 2; Physics 3; Earth Science 3, 4; Dance Committee 3.

"Sol" . . . seen at all Prep dances . . . likes physics, photography, and parties . . . good friend of Mike Sliclen . . . headed for S.J.U. and a career in science.

Phillip L. Notaro

Student Council 1, 2; Biology 1; Spanish 2; Intramurals 1, 2, 3, 4.

Phil is an avid weightlifter . . . likes sports and Spanish . . . frequently seen with Jerry Suppes and John Furey . . . sure success in field of Advertising.

Robert C. Ochab

Biology 2; Intramurals 2, 3, 4; Speech 1.

Bob . . . favors English, photography, and the outdoors . . . hopes to be a teacher via St. John's U.

John T. O'Connor

Student Council 1; Intramurals 1, 2, 3, 4; Laboureans 2.

"Okie" . . . likes History . . . frequently seen on the Honor Roll . . . can be found with Jim Prevet, Bob Tadler, and Jack Hennessy . . . hopes to attend S.J.U. for a degree in law.

Raymond P. O'Connor

Track 1, 2; Cross Country 2; Swimming 3, 4; Speech 1; Earth Science 1; Baseball Manager 1.

Ray can be found in the library with Jim Braton . . . favors Math, Science and swimming . . . hails from Middle Village . . . hopes to attend Air Force Academy.

Brendan O'Reilly

Swimming 1; Intramurals 2, 3; Spanish 2; Biology 1.

"Quiet" . . . always found with Chet Wright . . . likes baseball and Spanish . . . lives in Queens . . . bound for Notre Dame and a career in business.

Frank S. Orlando

Football 1, 2, 3, 4; Track 1, 2, 3, 4; Student Council 4; Intramurals 1.

Frank . . . Mr. Vice-President . . . gives fans many thrills in football and track . . . always seen with George Lewis . . . good student who is always on the Honor Roll.

Michael J. Orlando

Intramurals 3.

Mike . . . a Brooklyn commuter . . . quiet and refined . . . intended career in law . . . his college is St. John's U.

Robert J. Osmers

Band 1; Crusade Society 3; Intramurals 2.

"Ozzie" . . . thinks popular records, sports, and traveling are "the most" . . . close friend of "Rock" Longo . . . headed for Cathedral College and the Diocesan Priesthood.

Martin J. Ott

Radio 3, 4; Red Owl 2, 3, 4; Camera 2, 3, 4; Biology 1; German 2.

Marty . . . constantly on the Honor Roll . . . member of many activities . . . usually seen with Larry Ross and Jim McDonnell . . . plans to study electrical engineering at Manhattan.

John D. Panker

Band 1, 2, 3, 4; Basketball 1; Intramurals 1, 2, 3, 4; Biology 1; Spanish 3.

"Pank" . . . a four year man in the Band . . . excels at basketball and baseball . . . pals with Bob Muccigrosso . . . next stop, S.J.U. and a career in teaching.

Salvatore C. Pecoraro

Red Owl 1, 2, 3, 4; Band 1, 2, 3, 4; Intramurals 3, 4; Biology 1.

"Sal" . . . spends his leisure bowling, reading or playing chess . . . proud of his Band letter . . . his ambition is a medical career.

Michael A. Pesce

Physics 3.

"Mike" . . . hails from St. Athanasius . . . favors Chem lab . . . enjoys baseball, fishing and stamps . . . future still undecided.

Justin A. Peters

Baseball 1, Basketball 1, Intramurals 2, 3, 4; Student Council 2; Spanish 3.

"Pete" . . . likes fishing and basketball . . . letters for baseball and basketball . . . usually found with Bill Vicino or Frank Longo . . . hails from the Ridge.

George F. Pigott

Biology 1; Track 2; Riding 2; Intramurals 2, 3.

"George" . . . well-liked around the school . . . can always be found with Bill Johnson . . . digs Spanish the most . . . plans to become a police officer upon completing his studies at St. John's U.

Francis T. Podkrash

Track 1, 2, 3, 4; Physics 3; Radio 3; Biology 2; Moore Honor Society 2; Boosters 4; Speech 1.

"Frank" . . . a four year track man . . . likes fishing, swimming, and Math . . . constantly on Honor Roll or Headmaster's List . . . will continue at Notre Dame . . . his career: Naval Engineering.

James J. Polito

Earth Science 1; Physics 3; Biology 1; French 1.

"Big Jim" . . . comes from Queen of All Saints . . . favorite subject is English . . . frequently seen with Phil Porter and Bob Cuttica . . . plans to study medicine at St. John's University.

Kenneth J. Pompilio

Library 2; Red Owl 3, 4; Swimming 1, 2, 3, 4; Spanish 3; Crusaders 4.

"Pomps" . . . an ardent sports' enthusiast . . . member of the swimming team for four years . . . favorite subject is Spanish . . . headed for a career in medicine at Georgetown.

Peter P. Porrello

Earth Science 4; Intramurals 4.

"Peter Paul" . . . new member at the Prep . . . likes photography and sociology . . . always seen with Don Wanamaker . . . future still undecided.

Philip J. Porter

Biology 1; Camera 1; Intramurals 2, 3, 4.

"Phil" . . . a parishoner of St. Joseph's in Brooklyn . . . favors dancing, football, and History . . . headed for St. John's U. to major in Business.

Joseph L. Prendergast

Student Council 1, 4; Red Owl 1, 2, 3, 4, Editor 3, 4; German 2, 3; Intramurals 2; Physics 3; Glee Club 1, 2; Biology 1; Latin 1; Boatride Committee 2, 3.

"Larry" . . . the boy with "personality plus" from Elmhurst . . . cheers parties . . . backs all school activities . . . plans on taking Liberal Arts at St. John's University.

James E. Prevet

Basketball 1, 2, 3; Baseball 1, 2, 3; Moore Honor Society 2, 3, 4; Student Council 1; Physics 3.

"Jim" . . . cheers all sports . . . favorite subject is English . . . member in good standing of the Moore Honor Society, always on the Headmaster's List . . . "twin" to Jim Benestad . . . good luck at Holy Cross.

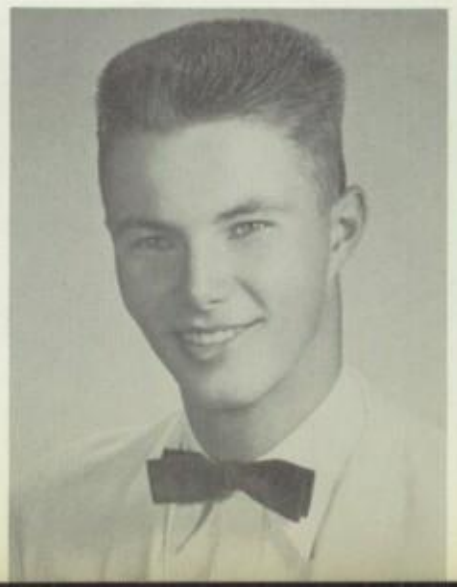

Joseph F. Profaci

Glee Club 1, 2; Track 2; French 4; Swimming Intramurals.

"Joe" . . . hails from St. Finbar's Parish . . . enjoys sports and English . . . intends taking business course at St. John's U.

Joseph V. Puglise

Earth Science 2, 3, 4; Riding 1; Red Owl 2, 3, 4; Glee Club 2, 3.

"Joe" . . . hails from Queen of All Saints Parish . . . likes tropical fish and hunting . . . will study medicine at St. John's University.

Patrick W. Rao

Intramurals 1, 2, 3, 4; Tennis 2; Math 3; Moore Honor Society 2, 3.

"Pasqual" . . . cheers athletics and Math . . . usually seen on Headmaster's List . . . pals with Ross Rimicci, Joe Bonventre and Jim McKiernan . . . wishes to become an engineer.

James A. Reilly

Intramurals 1, 2, 3, 4; Moore Honor Society 2, 3; Biology 1.

"Jim" . . . a good student . . . never missed Honor Roll or Headmaster's List . . . a great basketball enthusiast . . . favorite subject is History . . . will pursue career as a lawyer.

John L. Reilly

Play 4.

"Reil" . . . a "grade A guy" . . . excellent caddy who loses more than ten balls a game . . . usually found on the Honor Roll . . . plans to become a math teacher.

William J. Reilly

Earth Science Club 3, 4; Boosters 3, 4.

Bill . . . hails from Flushing . . . likes boating, basketball, and history . . . often with Romano, Schroeder, and Rota . . . future undecided.

Frank J. Reynolds

Intramurals 2; French Club 3.

Loyal entry to the Prep from Holy Cross Parish, Brooklyn . . . often seen with Mullen and Carlson . . . enjoys photography . . . will take up Business Insurance at St. John's U.

Thomas E. Riley

Riding 1; Biology 1.

"Rile" . . . hails from St. Patrick's in Bay Ridge . . . quiet but humorous . . . always seen with Jim Webb . . . favors horseback riding . . . headed for St. John's U.

Ross A. Rimicci

Band 1, 2, 3, 4; Physics 3; Math 3; Student Council 1; Moore Honor Society 2, 3, 4.

"Ross" . . . hails from Richmond Hill . . . constantly on Headmaster's List or Honor Roll . . . likes music and History . . . veteran of the Band . . . looks forward to a career in Science.

Richard T. Rockwell

Band 1, 2, 3, 4; Moore Honor Society 3, 4; German 3, 4; Physics 3; Intramurals 4; Red Owl 4.

"Rock" . . . hails from Jackson Heights . . . noted for his dressing . . . likes Chemistry . . . polished master of the clarinet . . . holds a Band letter . . . plans a career in science at Niagara U.

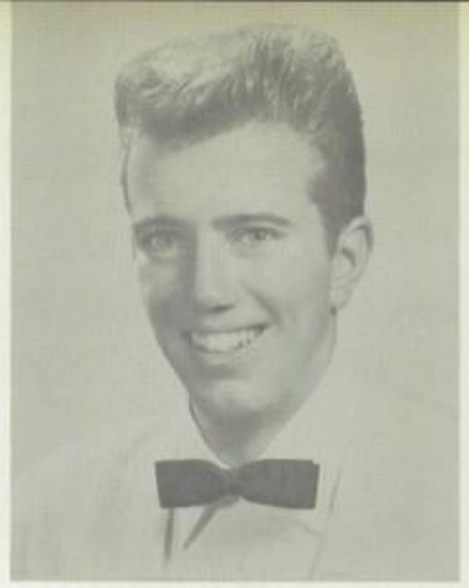

Edward B. Rogan

Library 1, 2, 3, 4; Intramurals 1, 2, 3, 4.

"Eddie" . . . one of the boys . . . seen with Phil Porter and Frank Hemrick . . . can be found in the library during lunch . . . wants to attend St. John's University.

Edward A. Romano

Poster Service 1, 2, 3, 4; Intramurals 3; German 3, 4; Earth Science 3, 4.

"Ed" . . . often seen around after school . . . pals with Vinny Rota, Don Schroeder, and Bill Reilly . . . favors Math and sports . . . a good artist.

Paul A. Rosenkranz

Biology 1; Swimming Intramurals 2, 3, 4; Math 4.

"Rosey" . . . always seen with Ed Whelan . . . favors basketball, hand-ball and History . . . a well-liked man at the Prep . . . hopes to become a teacher.

Lawrence J. Ross

Laboureans 1, 2, 3, 4; Physics 3, 4; Radio 3, 4; Camera 3, 4; Red Owl 3, 4.

"Larry" . . . hails from Flushing . . . frequents Honor Roll . . . has a "Ham" license . . . enjoys baseball . . . likes all sciences . . . pals with Joe Shaulys, Marty Ott, and Jim McDonnell.

Vincent A. Rota

Camera 1, 2; Physics 3, 4; Radio 3; Earth Science 3, 4; Band 3; Swimming Intramurals 3.

"The Rocketman" . . . always tells a good joke . . . likes science . . . hopes to become an Electronics Engineer.

SENIOR MEMBERS OF THE MOORE HONOR SOCIETY

Front Row: John Fleming, Robert Cuttica, Victor Agusta, Dennis Fitzsimmons, Frank Harford. *Second Row:* Charles Beagan, Robert Maier, Dennis McMahon, William Trust. *Back Row:* James Singler, John Hennessey, Arthur Griffin, Martin Ott, George Travers, Fredrick Meyers. *Not Pictured:* Joseph Lang.

Frank J. Ruggieri

Baseball 1, 2, 3, 4; Crusaders 3, 4; Boosters 4.

"Frank" . . . hails from Our Lady of Angels . . . likes all sports . . . plans to become a teacher.

James J. Ryan

Boosters 3, 4; Intramurals 2; Physics 3; Prep Shadows 4; Swimming Intramurals 2; Red Owl 4; Play 4.

"Jimbo" . . . hails from Flatbush . . . usually seen with Roy Valcich, Larry Prendergast, and Dennis McMahon . . . favors Chemistry and History . . . will become an engineer via Villanova.

James N. Ryan

Spanish 3; Crusaders 3, 4; Intramurals 1, 2, 3, 4.

"Big Jim" . . . favors basketball, football, and Ancient History . . . always seen with Jim Galpin . . . headed for engineering career at the United States Air Force Academy.

Stephen C. Ryan

Biology 1; Riding 1; Crusaders 3, 4; Play Committee 2.

"Steve" . . . a native of Queens Village . . . cheers cars, football, and history . . . pals with Hennessy brothers and Bob McCormick . . . Niagara beckons.

Victor J. Salerno

Intramurals 4.

"Vic" . . . a new member of the Prep . . . favors astronomy and Math . . . usually seen with Harry Ditmar . . . hopes to become a doctor via S.J.U.

John S. Savarese

Biology 1; Earth Science 1; Intramurals 2; Football 3, 4.

"Sav" . . . hails from New Hyde Park . . . famous for his imitations . . . always seen on the gridiron . . . frequently seen with Bill Melkun and Jerry Silechia . . . interested in Physical Education at Boston College.

John F. Scheich

Biology 1; Laboureans 1, 2, 3, 4; French 2, 3, 4; Riding 1; Prep Shadows 2, 3, Editor 4; Earth Science 2, 3, 4; Intramurals 3, 4; Speech 1, 2; Student Council 4; Latin 4.

Jack . . . hails from O.L.P.H. parish in Ozone Park . . . editor of yearbook . . . enjoys watching T. V. and playing football . . . "digs" History the most . . . lists Bill Johnson, Tom Cox and Bob Monaghan as close friends . . . plans a career in teaching via St. John's U.

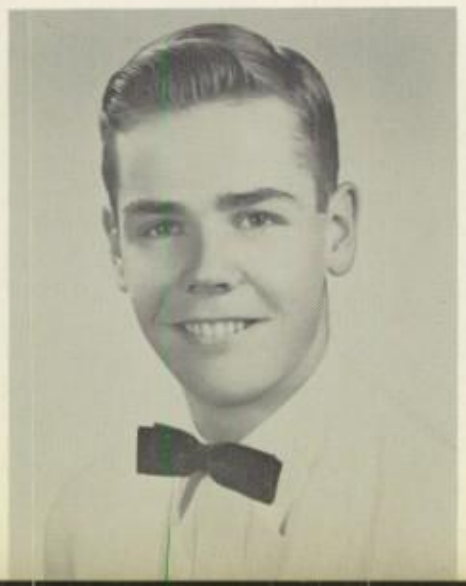

Richard J. Schneider

Football 1; Swimming 1, 2, 3, 4; Intramurals 1, 2; Biology 1; Math 1, 4.

"Duke" . . . an excellent swimmer . . . often seen with Roy Valcich and Dennis McMahon . . . comes from Ridgewood . . . favors Math and the Prep pool . . . favors Manhattan as his college with Engineering as a career.

Donald W. Schroeder

Poster Service 1; Earth Science 2, 3; Intramurals 3.

"Don" . . . loyal member of the Earth Science club . . . can be seen with Ed Romano and Vinnie Rota . . . champ at math and chess . . . enjoys fishing and swimming . . . plans to study architecture at Pratt Institute.

Robert C. Schweikert

Red Owl 3, 4; Physics 3; Radio 4; Camera 3.

"Bob" . . . a good student and a friend of many at the Prep . . . likes photography and Science . . . plans to attend St. John's U.

Joseph F. Scozzari

Band 1, 2, 3, 4; Laboureans 2, 3, 4; Crusaders 3, 4; Intramurals 1, 2, 3, 4.

"Joe" . . . hails from St. John the Baptist Parish . . . active member of the band for four years . . . a two-letter man . . . favors History . . . intends to enroll at St. John's U.

Robert M. Shanley

Biology 1; Intramurals 1, 2, 3, 4; Track 1; Earth Science 1.

"Bob" . . . cheers sports, pool, parties, and stamps . . . racks in Math and is a consistent Honor Roll man . . . has sights set on Annapolis.

Joseph P. Shaulys

Red Owl 2, 3, 4; Prep Shadows 2, 3, 4; Camera 2, 3, 4; Physics 3, 4; Earth Science 2, 3, 4; Spanish 2; Radio 3, 4.

"Joe" . . . hails from Our Lady of Perpetual Help . . . owns pins for Red Owl and Prep Shadows . . . likes science . . . a member of many Prep activities . . . plans to study electrical engineering at Manhattan.

Michael J. Shea

"Mike" . . . frequently on the honor roll . . . enjoys baseball . . . claims Math as his easiest subject . . . would like to study business at St. John's U.

Martin J. Sheppard

Intramurals 1, 2, 3; Laboureans 1.

"Marty" . . . a Jackson Heights man from Blessed Sacrament Parish . . . headed for an accounting career at St. John's . . . favors driving and customized cars.

Seniors and their dates take a break.

Roman H. Sieczkowski

Intramurals 1, 2, 3, 4; Biology 1.

"Ray" . . . hails from St. Stanislaus Parish . . . a good student . . . likes Math . . . favorite hobby is photography . . . pals around with Ed Kwasneski and Frank Skowronski . . . hopes to study engineering at City College.

Jerome A. Silecchia

Football 1, 2, 3, 4; Tennis 2, 3.

"Jerry" . . . holds three football letters . . . never missed the honor roll . . . likes Math best . . . frequently seen with John Savarese and Ken McManus . . . intends to study Engineering at Manhattan.

James C. Singler

Riding 1; Prep Shadows 2, 3, 4; Spanish 2, 3; Earth Science 3, 4; Camera 3, 4; Red Owl 3, 4; Student Council 1.

"Jim" . . . an excellent student . . . always seen with Phil Notaro . . . likes water sports . . . hopes to make a career in the Navy via Annapolis.

Frank T. Skowronski

Biology 1; German 2, 3; Earth Science 4.

"Frank" . . . hails from St. Stanislaus Parish . . . likes the piano and working with cars . . . still choosing between business administration and law at St. John's U.

James P. Slattery

Glee Club 1, 2, 3, 4; Cheerleaders 3, 4; Boosters 3, 4; Crusaders 3.

"Slats" . . . likes fishing, swimming and bowling . . . hails lunch as favorite subject . . . holds a major letter for cheerleading . . . plans career in teaching upon completing his studies at St. John's U.

Michael J. Sliclen

Poster Service 1; Red Owl 1; Biology 1; Earth Science 2; Intramurals 2; Track 2.

"Mike" . . . hails from St. Matthias . . . likes all sports . . . favors social studies . . . will decide future during next four years at St. John's U.

Ralph B. Smith

Band 1, 2, 3; Student Council 4.

"Ralph" . . . one of the real favorites around the Prep . . . a meritable "Sax" player . . . has major band letter to prove it . . . law and St. John's U. await him.

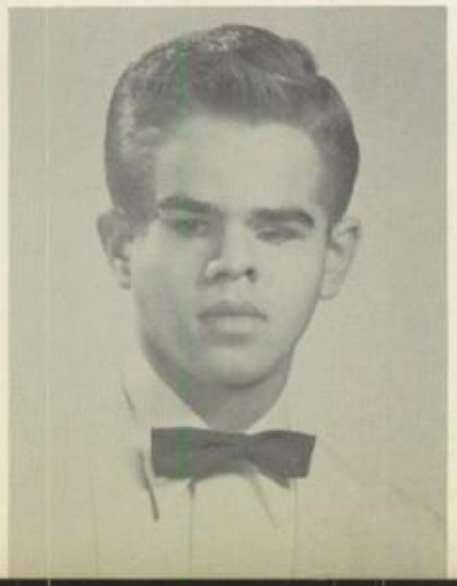

John A. Sparacio

Intramurals 1, 2, 3, 4.

John . . . hails from Little Flower parish . . . favors English and football . . . a four year intramural man . . . close friends are Charlie Mattina and John Natale . . . headed for a business career via S.J.U.

Thomas P. Strong

Intramurals 1, 2, 3; Boosters 4.

Tom . . . a member of Corpus Christi parish . . . an outstanding comedian . . . often seen with Dan Flynn . . . intends to major in History at St. John's U.

Timothy T. Sullivan

Intramurals 1, 2, 3, 4; Spanish 2, 3.

Tim . . . a Ridgewood man . . . likes basketball and bowling . . . often seen with Jim Ryan and Jim Reilly . . . plans to become a C.P.A. via S.J.U.

Edward J. Summers

Library 1, 2, 3, 4; Spanish 1.

Ace . . . hails from Holy Name parish . . . enjoys baseball and reading . . . favorite subject is History . . . frequently on the Honor Roll . . . plans to become a history teacher by way of S.J.U.

Jeremiah S. Suppes

Student Council 1; Basketball 1; Intramurals 2, 3.

Jerry . . . hails from Springfield Gardens . . . likes speech class best . . . always seen with Bob Hill and Greg McKenna . . . headed for a business career.

Hugh J. Sweeney

Laboureans 1, 2, 3, 4; Intramurals 1, 2, 3, 4; Press 3; Spanish 3; Moore Honor Society 2, 3, 4; Physics 3.

"Hughie" . . . took an active part in many Prep activities . . . frequently on the Honor Roll . . . outstanding in Math class . . . future includes aeronautical engineering at Notre Dame.

Robert J. Tadler

Intramurals 1, 2, 3; Biology 1; Boatride Committee 1, 2, 3; Red Owl.

"Bob" . . . History is his favorite . . . loves food and sports . . . always found with Mike Zapf, Bob Maier, and Ken Mullin . . . has sights on a business career.

Joseph F. Tennaro

Riding 1; Biology 1.

"Joe" . . . hails from Brooklyn . . . likes cars and sharp clothes . . . often seen with Arthur Miele and Frank Longo . . . undecided about his future.

Frank Zamminer and Joe Shaulys prepare oxygen experiment.

Richard A. Thomson

Biology 1; Earth Science 2; Intramurals 1.

"Rich" . . . hails from St. Thomas the Apostle . . . likes biology and weight-lifting . . . always seen with Walt Williams and Joe Fremgen . . . hopes to become an accountant via S.J.U

Thomas J. Tracy

Red Owl 1, 2, 3, 4; Biology 1; Physics 3.

"Tom" . . . hails from Holy Family Parish . . . small frame but large personality . . . can be found with Ray O'Connor and Jim Braton . . . plans to continue his education at St. Joseph's, the Vincentian seminary in Princeton.

Francis J. Traun

Swimming 3, 4; Red Owl 3, 4; Intramurals 1, 2; German 2.

"Smokey" . . . a hi-fi enthusiast . . . likes swimming, boating, and skindiving . . . will pursue a career in medicine at St. John's.

George F. Travers

Band 1, 2, 3, 4; Crusaders 3, 4; Debate 2; German 3, 4; Laboureans 1, 2, 3, 4; Moore Honor Society 2, 3, 4; Physics 3; Spanish 3; Speech 1, 2, 3, 4.

"George" . . . holds a letter for the band . . . often on the Honor Roll . . . hails Math as his favorite subject . . . will study engineering at Notre Dame.

Robert F. Travia

Poster Service 1, 2, 3, 4; Red Owl 2, 3, 4; Prep Shadows 2, 3, 4; German 2, 3; Intramurals 2.

"Speedy" . . . "Mr. President" of the Poster Service . . . does art work a his hobby . . . plans for future includ law at S.J.U.

Albert P. Troglio

Poster Service 1, 2, 3, 4; French 3, 4.

"Al" . . . a close friend of Marty Sheppard and Ed Whelan . . . four year man on the poster service . . . destination: St. John's U.

Gabriele J. Troiano

Baseball 1, 2, 3, 4; Football 1, 2, 3, 4; Spanish 3; Intramurals 1, 2.

"Gabe" . . . hails from St. Finbar's . . . cheers Math and cars . . . holds letters for football and baseball . . . heading for law career via St. John's.

Fred H. Troike

Speech 2, 3, 4; Library 1, 2, 3, 4; Radio 3; Intramurals 1, 2, 3; Debate 1, 2.

"Freddy" . . . claims tennis, dancing, and Math his favorites . . . valuable member of the speech club . . . can always be found in the library . . . headed for Manhattan and a career in drafting.

William M. Trust

Poster Service 1, 2, 3, 4; German 2, 3, 4; Intramurals 1, 2, 3; Track 3; Physics 3; Crusaders 3, 4; Red Owl 4; Moore Honor Society 4; Boatride Committee 2, 3; Dance Committee 3, 4.

Bill . . . hails from St. Michael's parish . . . does much of the art work for the Prep . . . frequently on the Honor Roll . . . plans include an engineering course at Manhattan.

John L. Tschupp

Prep Shadows 1, 2, 3, 4; Red Owl 1, 2, 3; Camera Club 1, 2, 3, 4; Earth Science Club 2, 3, 4; Physics Club 3, 4; Radio Club 3, 4; German Club 3, 4; Intramurals 2, 3.

Johnny . . . "digs" radio, photography, and stamp collecting . . . backed all Prep activities . . . pals with Joe Schaulys and Ed Romano . . . headed for Villanova and engineering.

Michael A. Tyack

Poster Service 2.

"Mike" . . . hails from Our Lady of Perpetual Help . . . friendly with "Drew" Beckel and Vinnie Rota . . . likes animals and tropical fish . . . hopes to become a veterinarian.

James A. Umhey

French 1; Intramurals 2, 3.

"Jim" . . . hails from St. Cecilia's parish . . . always on the Headmaster's List . . . favors cars and Trig . . . pals with DeSanno and Cima . . . plans include medical course at Georgetown U.

Anthony S. Vaccaro

Band 1, 2, 3; Red Owl 1, 2, 3, 4; Camera 3, 4; Intramurals 1, 3.

"Tony" . . . hails from Our Lady of Loretto . . . hobbies include collecting stamps and records . . . intends to pursue law career at S.J.U.

Roy W. Valcich

Swimming 1, 4; Intramurals 1, 2, 3, 4; Track 2; Red Owl 2.

"Roy" . . . rides G.G. from St. Sebastian's in Woodside . . . can be found with Prendergast, Schneider, and McMahon . . . plans industrial engineering career via Villanova.

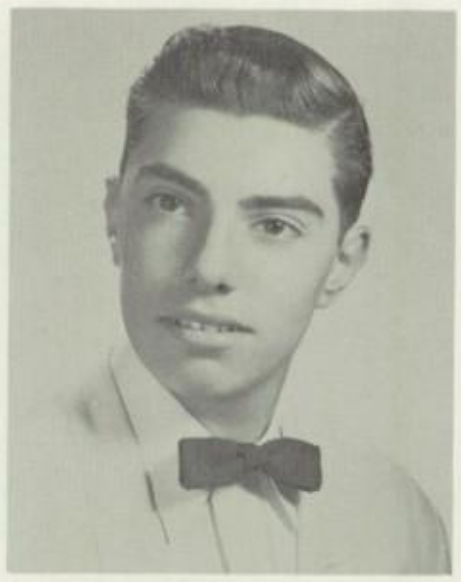

Adolph M. Valente

Poster Service 1, 2, 3, 4; Earth Science 3, 4; Spanish 3; Intramurals 1, 2.

"Dolf" . . . hails from St. Margaret's . . . pals with Romano, Houser and Meyer . . . often on Honor Roll . . . has sights on dentistry via St. John's U.

Lunch at last; the long awaited senior lunch period.

Paul E. Valentino

Football 1, 2, 3, 4; Track 1, 2, 3, 4; Math 1, 2.

"Rudolph" . . . good man on the gridiron . . . enjoys weightlifting and cars . . . pals with Orlando and Napoli . . . headed for Holy Cross and Engineering.

Vincent A. Velotta

Riding 1; Boosters 3.

"Vinnie" . . . hails from St. Malachy's Parish . . . usually seen with Bob Travia and Bill Trust . . . plans a career in teaching.

Frank J. Ventimiglia

Biology 1; Intramurals 1, 2, 3, 4; Band 1, 2; Spanish 2, 3; Math 3; Physics 3.

"Frank" . . . cheers sports and Italian food . . . can be seen with Peters, Longo, and Troiano . . . Honor Roll man . . . will continue at S. J. U. for a C.P.A. degree.

Michael E. Vezzuto

Biology 1, 2, 3; Physics 3; Glee Club 1, 2, 3; Earth Science 2, 3, 4; Red Owl 1, 2; Radio 3.

"Mike" . . . likes Math and science . . . usually seen with Cuttica, Puglise and Amatrudo . . . intended career, medicine via S.J.U.

William J. Vicino

Student Council 1, 2; Spanish 3; Intramurals 1, 2, 3, 4; Biology 1.

"Willie" . . . an ardent Yankee fan . . . also likes History . . . pals with Peters, Longo, and Tennaro . . . intends to attend St. John's U.

Donald J. Wanamaker

French 2, 3.

"Red" . . . enjoys skindiving and boating . . . often seen with Troglio, Whelan, and Sheppard . . . will study business administration at St. John's.

James A. Webb

"Spider" . . . hails from St. Patrick's parish . . . always has a humorous comment . . . favors cars and History . . . plans to attend Mount St. Mary's College to begin a medical career.

Robert J. Werger

Basketball 1; Baseball 2; Press 3, 4; Intramurals 1, 4.

Bob . . . likes all sports . . . good man on the hardwood . . . friends with Hank Kettlehodt and Bob Muccigrosso . . . plans to study business at S.J.U.

Edward J. Whelan

Intramurals 1, 2, 3, 4; Swimming Intramurals 2.

"Eddie" . . . a Flatbush man from St. Vincent Ferrer . . . hails cars, sports, and History . . . rarely seen without Paul Rosenkranz . . . plans to pursue a law career via St. John's U.

Thomas A. Whitford

Physics 3; Basketball Intramurals 2, 3, 4; Prep Shadows 4.

"Tom" . . . a parishoner of Immaculate Heart of Mary . . . hails Latin, fishing, and boating . . . pals with Joe Shaulys and Dick Thomson . . . will pursue studies at St. John's U.

Richard D. Williams

Forum 1, 2, 3, 4; Latin 1, 2, 4; Moore Honor Society 3, 4; Red Owl 3, 4; Boat Ride Committee 2, 3; Stage Committee 3; German 4.

"Willie" . . . a Park Slope man from St. Saviour's . . . distinguished himself as sports editor of the Red Owl . . . noted for short haircuts . . . plans to attend St. John's U.

Walter B. Williams

Red Owl 1, 2, 3, 4; Physics 3; Earth Science 2; Biology 1; Intramurals 2, 3; French 4; Math 1.

"Wally" . . . travels daily from St. Barnabas Parish, Bellmore . . . favors skin diving and Physics . . . awarded a Red Owl pin . . . plans to attend St. John's U.

Chester J. Wright

Football 3, 4; Basketball 3; Intramurals 1, 2; Swimming Intramurals 2; Spanish 2.

"Chet" . . . a commuter from Corpus Christi, Woodside . . . partial to Mechanical Drawing . . . pals with Brendan O'Reilly, Jim Kivelehan, and Bob Buxton . . . plans on a law career via St. John's U.

Victor Yesavage

Biology 1; Intramurals 2.

"Vic" . . . a parishoner of St. Stanislaus Kostka . . . "whiz" at Math . . . favors baseball and basketball . . . pals with Ronnie Gillespie and Jim Galpin . . . hopes to become a teacher after studies at St. John's U.

Francis K. Zamminer

Red Owl 2, 3, 4; Prep Shadows 2, 3, 4; Camera 1, 2, 3, 4; Math 3, 4; Biology 3, 4; Radio 3, 4; Earth Science 3, 4; Physics 3, 4; Swimming Intramurals 2, 3, 4.

"Frank" . . . hails from St. Rita's . . . well-known by all . . . always seen with a camera in hand . . . a faithful member of many activities . . . plans to become a mathematician via St. John's U.

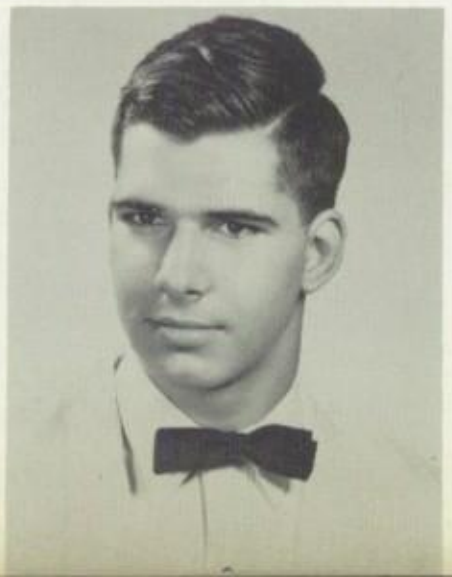

Michael J. Zapf

Band 1, 2; Poster Service 1; Football 3, 4.

"Mike" . . . a parishoner of St. Thomas the Apostle, Woodhaven . . . a real fan of History . . . a two-letter man in football . . . always with Art Griffin, Joe D'Onofrio, and Frank Harford . . . has sights set on engineering at Manhattan College.

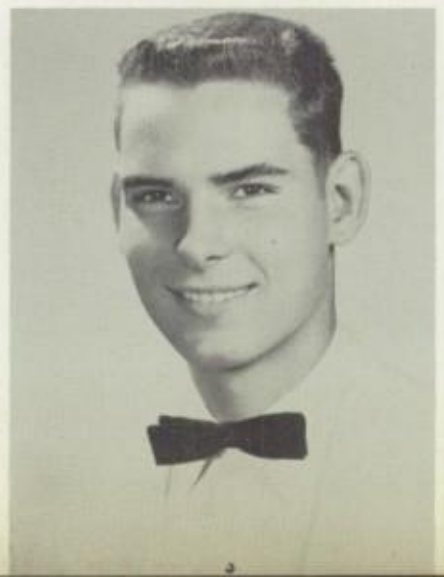

Senior Poll

Did Most for the School	James Kivlehan
Most Popular	James Kivlehan
Most Likely to Succeed	Victor Agusta
Best Student	Victor Agusta
Best Athlete	Frank Orlando
Best All Around Outside of Athletics	James Kivlehan
Best Looking	Dennis Fitzsimmons
Best Dresser	Philip Notaro
Best Dancer	James Kivlehan
Wittiest	Chester Wright
Most Rugged	Vincent Accurso
Most Sophisticated	John Fleming
Class Genius	Robert Cuttica
Class Orator	Joseph McGrath
Class Politician	John Hennessy
Class Writer	George Haas

Senior Favorites

Favorite Priest	Father Donovan
Favorite Lay Teacher	Mr. Prior
Favorite Newspaper	N. Y. Daily News
Favorite Magazine	Life
Favorite Radio Program	Peter Tripp
Favorite Television Program	Mike Hammer
Favorite Actor	John Wayne
Favorite Actress	Kim Novak
Favorite Ball Team	N. Y. Yankees
Favorite College	St. John's University
Favorite Author	Edgar Allen Poe
Favorite Pro-Athlete	Mickey Mantle
Favorite Song	Little Star
Favorite Orchestra	Glenn Miller

Sophomore biologists examining slides.

"Liberty, Equality, and Fraternity" are slogans of democracy. "Give me your tired and your poor . . ." the rich man or the poor man, the doctor or lawyer, it matters not. All men are equal in God's eyes. The St. John's prepster, whether Senior, Junior, Sophomore, or Freshman, knows this well. He is taught to act accordingly. The "City" cannot help but profit.

UNDERCLASSMEN

Statue of Liberty

Front Row: Peter Caprioglio, Nicholas Virgadamo, Edward McVeigh, Thomas Russo, Anthony Razza. *Second Row:* James Harold, John DeLuca, John Castro, Paul DeNisco, Thomas Martinez, Frank Gentile, Louis Cardi, John Ballback. *Third Row:* George Matthews, Anthony Olson, Richard Horan, George Shields, John Yanovitch, James Donohue, Robert Piccoli, Thomas Donlon, Louis Scotto, Stanley Padegemas, Richard Sarzynski, Walter Becker, Robert Pallaron. *Back Row:* Michael Mannix, Vincent Scotti, John Bianchi, John DelDebbio, Richard Hutter, Biagio Lacqua, Frank Dan, Vito Pisani, George Mango, Mario Gino.

Class President
Michael Mannix

3^1

3^2

Class President
Paul DeNisco

Front Row: John Cipriano, Edward Lynch, Kenneth Baaden, Philip Conti, Lawrence Janicke, John Calsabetta, Anthony Longobardo, Edward McCaffery, James Letko, Brian Gainey. *Back Row:* Daniel Butler, Lawrence Weeks, Joseph Attanasio, Nicholas Perrotti, James Gildea, William McKeveny, Thomas Hathaway, Robert Walsh.

Front Row: Robert Baccon, Joseph DeBlasi, Thomas Monahan, Stephen Grochulski, Ronald Haynes, John Landgrover, Charles Menges, Thomas Crowley. *Second Row:* Ronald Fasano, John Dunne, Joseph Moffa, Edward Stradowski, Arthur Schubert, Michael Sarno, Robert Rankel, George Harris, Paul Wiegand, Henry Slattery, Michael Clark, James Graham, Francis Fischer, Charles Maffia. *Back Row:* Edward Colombo, Nicholas Bizzoco, Walter Manning, Thomas Soeder, Richard Palese, William LaFave, Peter Conway, Kenneth Finck, William Hurcomb, Robert Romano, Anthony Rossi.

Class President
Joseph Moffa

3^3

3^4

Class President
William Ross

Front Row: Francis Smith, William Torrace, Thomas Mullee, William Ross, Frank Musumeci, Michael Sofia, Martin Service, John Collins. *Second Row:* David Krone, Thomas Ricciardi, Harry Weinkauff, Eugene Gildea, Frank Pia, Rocco Grella, James Cullen, Kevin Regan, Dermot Brereton. *Back Row:* Michael McCabe, Joseph Stile, Joseph Amico, Jerry Magliolo, William Hickey, Stanley Murphy, Dominick Scotto, Richard Claps, Nicholas Tornatore, Paul Reynolds.

Front Row: Richard Merz, Frank Dunne, John Intranuovo, James Fallon, John Guzas, Gerald Connell, John Korzybski, Kenneth Thompson. *Second Row:* John Kelly, Robert Brederick, John Donohue, Richard DeFalco, Anthony Titone. *Back Row:* Ralph DeCunso, Thomas Cutuogno, Stephen Matvya, Gerard Burke, Joseph Macaluso, Joseph DeFilippi, Albert Colasanto, Robert Parella.

Class President
Gerard Connell

3⁵

A "break" at the Junior Dance.

Not enough; Bob?

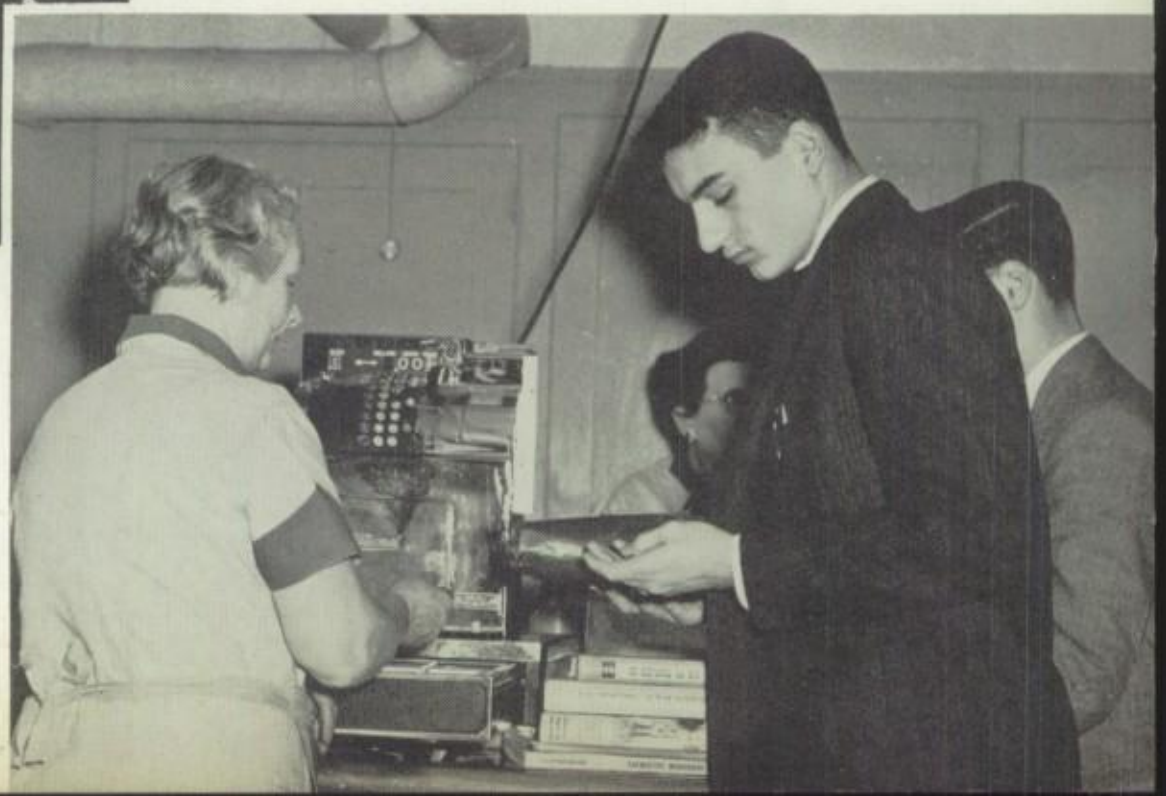

Front Row: Edwin Mullen, Louis Esposito, John Roventini, James Valentino, Joseph Agoglia, Richard Im, Dominick Tursi, Paul Olmoz. *Second Row:* Robert Kaiser, Guy Marge, George Bennett, Anthony Simeone, John Laurine, James Maltese, James Doyle, Fred Delcimento, Hugh Jackson, Timothy Ryan, Joseph Colucci. *Back Row:* George Wagner, Carmine Angrisani, Barry Kocka, James Ring, Leo Spinelli, Stephen Barreca, Gregory Mastrangelo, Raymond Winheim, Stanley Wawryk, Rocco LaManna.

Class President
James Ring

3[6]

3[7]

Class President
Robert Carrino

Front Row: Frank DelBalso, Andrew Huemmer, Joseph Viacava, Richard Bertoli, Sergio Pena. *Second Row:* Joseph Kelly, Randolph Sepe, Charles Carolan, Robert Kazalski, Allan Ryan, James McGroarty, Carlo Trovato, Richard Cunningham. *Third Row:* Michael Dorff, Thomas Griffin, James Brown, Walter Sheerin, Peter Brennan, Richard Gibbons, Robert Gunhouse, James Haniffy, Andrew Donaghy, Eugene McElroy, Gaetano Saccento, Stephen Latham, Vincent Bambina. *Back Row:* Salvatore Badalamenti, Francis Palermo, Robert Carrino, Anthony Curcio, Donald Brierley, Robert Broderick, John Majkowski, Victor Cadicamo, Richard Konopka, Victor Babin.

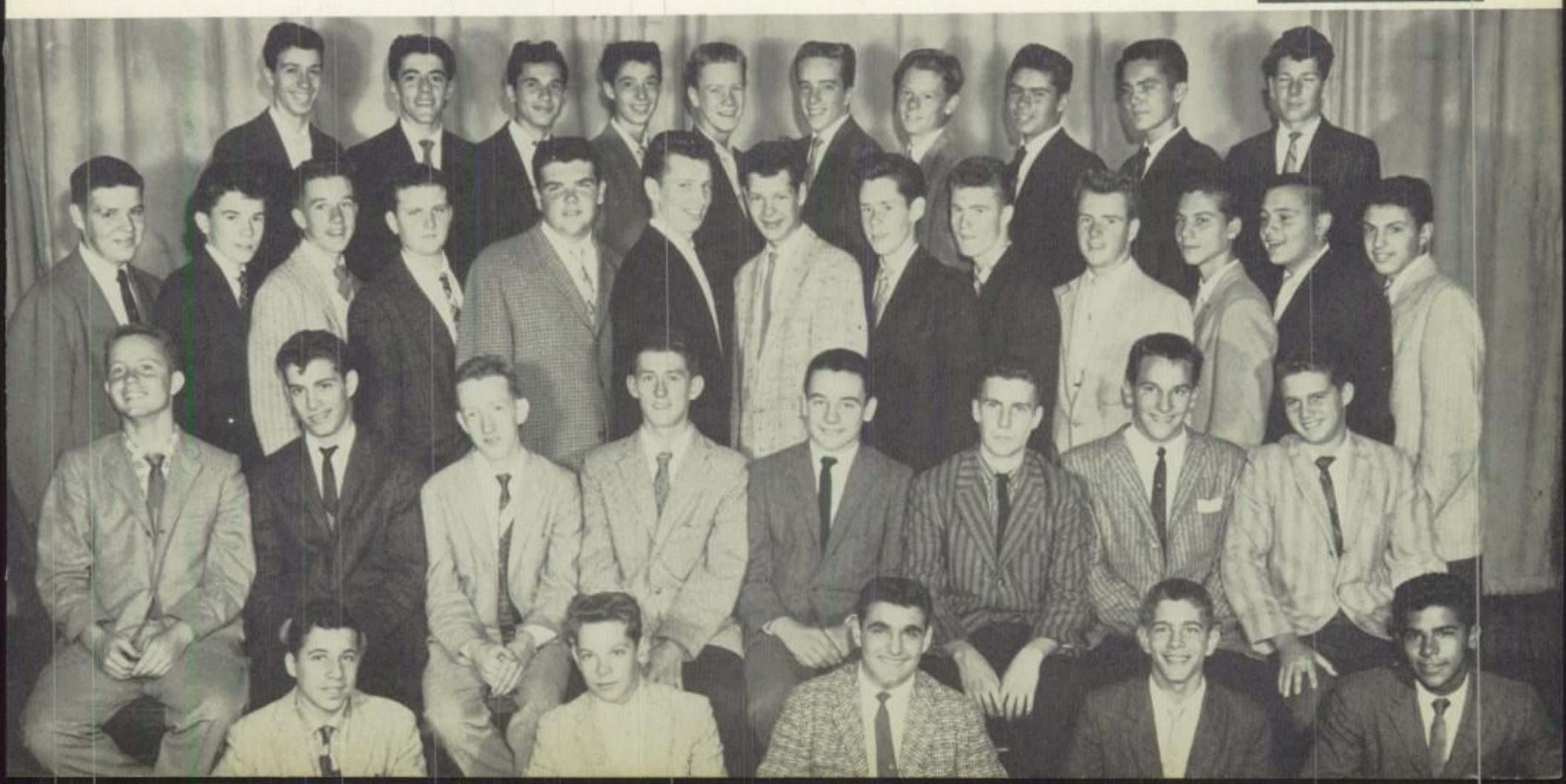

Front Row: Richard Guthrie, Joseph Aloisio, Louis Calastro, Anthony Gabriele, Joseph Cirella, Joachim Barieri, John Scally, Philip Boudjouk. *Second Row:* Thomas MacCormack, Stephen McGarry, William Kane, Daniel Lienick, John Theobald, Thomas Cullen, Joseph Rinklin, Edward Reilly, Thomas O'Neill, Joseph During. *Back Row:* Gerard Russell, Robert Suzansky, Henry Wolff, Patrick Egan, Wayne Twibell, William Hughes, John Kelly, Philip DelRocco, Joseph Fernandez, Edward Fox.

Class President
Edward Reilly

3[8]

3[9]

Class President
Raymond Muchow

Front Row: John Gilleeny, Robert Dawson, Joseph Macchiarola, Edward Paddock, Joseph Byrne. *Second Row:* Edward Murphy, Joseph Brooks, Thomas O'Donnell, Robert Stamm, John Taverna, John Ehrling, William Wandel, Clement Barone. *Third Row:* John Rodoleco, Peter Albohn, Thomas Fraser, Anthony Gardella, Ronald Blasius, John Maden, Jeremiah Callaghan, Francis Lupo, John Caden, Thomas Fetters, William McHale, Vincent Darcy. *Back Row:* Francis Cataldo, Winston Arzu, Lawrence Camilleri, William Fegen, Kenneth Rugg, Francis Molineaux, Raymond Muchow, William Ruggiero, Francis McDermott, Stanley Werenecki.

Front Row: William Gorey, Patrick McQuade, Thomas Brucato, Louis Moller, Peter Casey, Robert Kelly, John Devlin. *Second Row:* John Capillo, Michael Butler, Neil Boyle, Lewis Maynard, John Sullivan, William Kilpatrick, Thomas McKenna. *Back Row:* Albert Ciancimino, Joseph Langley, Joseph Arcuri, Anthony Bozza, Christopher McCormick, Philip Casella, Richard Clancy, John McGrath.

Class President
Thomas McKenna

3[10]

Juniors with a "ring" in their future.

Sitting one out at the Junior Hop.

Front Row: Paul Pedalino, Albin Dec, John Lennon, John Collins, Charles Kirby, Thomas Costa, Kevin McDonough, Michael Romano. *Second Row:* John McLaughlin, Joseph Andor, William Anderson, Paul Cohoon, Peter Majoy, Paul Polanish, Roger Dannic, Paul Kurlak, Edwin Cassidy. *Back Row:* Michael Mercurio, Nathan Giordano, John Maggio, Frank Radicella, Richard Godlewski, Richard Carberry, John Donlevy, Robert Spallina, Richard Licata, Dennis Edmonds.

Class President
Peter Majoy

3[11]

3[12]

Class President
William Cleary

Front Row: Raymond Nava, John Kuhn, Vincent Barra, Thomas Westby, Richard Dilenge, John Cremins, Thomas Eich, James Beaudreau. *Second Row:* Richard Wall, Peter Descovich, Joseph Proce, Eugene Metzger, John Skarulis, Francis Rocklein, Frank Baecker, Peter Fasanelle, John Tesaro, Vincent Titone, Vincent Corrado, Joseph Fazio. *Back Row:* Terence Cooney, Paul Mercurio, Richard Mannix, William Cleary, John Ricco, Neil Mickelson, Vincent Minutella, John Tupper, Robert Burgholzer, Frederick Pfuger, Michael Zuccoli.

Front Row: Richard Daly, Kenneth Mushorn, William Duffy, Ronald Cooper, John Searing, Gustave Herrmann. *Second Row:* Joseph Donegan, Gerald Coughlin, Edward Cull, James Nelson, John Griffin, Frank Howell, Carmine Ferraro, John Endrizzi. *Back Row:* Robert O'Brien, Thomas Gilhuley, Martin Cook, James Duffy, Paul Barrett, John Delea, Anthony Aurigemma, Edward Eastwood.

Class President
Peter Fasanelle

3[13]

IN MEMORY OF

John Murray

Born: March 3, 1943

Entered St. John's Prep: September, 1956

Died: August 26, 1958

May His Soul Rest in Peace

Front Row: David Evers, Paul Wagner, Walter Sieczkowski, John Iula, Harold Kuck, Salvatore Rao, John Olivieri, Thomas McGinn. *Second Row:* Rocco Capasso, John Kelleher, Spencer Edwards, Dennis Sypowicz, Henry Knittel, Joachim Barbieri, John Walsh, Robert Maichin, Thomas Messner, William Grote. *Back Row:* Paul Medici, Ralph Keppler, Edward Donovan, Michael Dumiak, Nicholas Harvrilak, Eugene Wagner, Robert Luckel, George Hanold, Stanley Symkowski, Anthony Flynn.

Class President
John Iula

2^1

2^2

Class President
John Donovan

Front Row: Benedict Cecala, Warren McDonald, Louis Tirino, Richard Jankowski, Harold Stevenson. *Second Row:* Robert Marinaccio, William Haubert, Kevin Keough, Francis Auletti, Stephen Orlando, Peter Henrick, Rollin Woltjen, John Hanley. *Third Row:* John Menhoffer, Manuel Gonzalez, Raymond Rukstele, Robert McSherry, Michael Minichello, John Donovan, Philip Rizzuto, John Regan, Richard Coyle, William Griffo. *Back Row:* Mark Sclafani, Robert Monahan, William Andrews, Kevin Lawlor, Thomas Monaghan, John Sinclair, Francis Cerar, John Rowan, Joseph Santangelo, Michael Reilly.

Front Row: Thomas Prevet, Edward Flynn, Charles Mango, Richard Karmol, Joseph Lark, Thomas Plante, James Keenan. *Second Row:* Mark Abruzzo, Thomas O'Connor, Albert Bacchi, Richard Dombranski, Donald Quigley, Francis Pellegrino, Edward Grubelic, Erich Samide, John Giglia. *Back Row:* Raymond Jergensen, Neil Sorrentino, Ralph Muekeley, George Grusky, John O'Connor, Eugene Bradley, Howard McDonald, Vincent Colluro.

Class President
Michael Cunningham

2^3

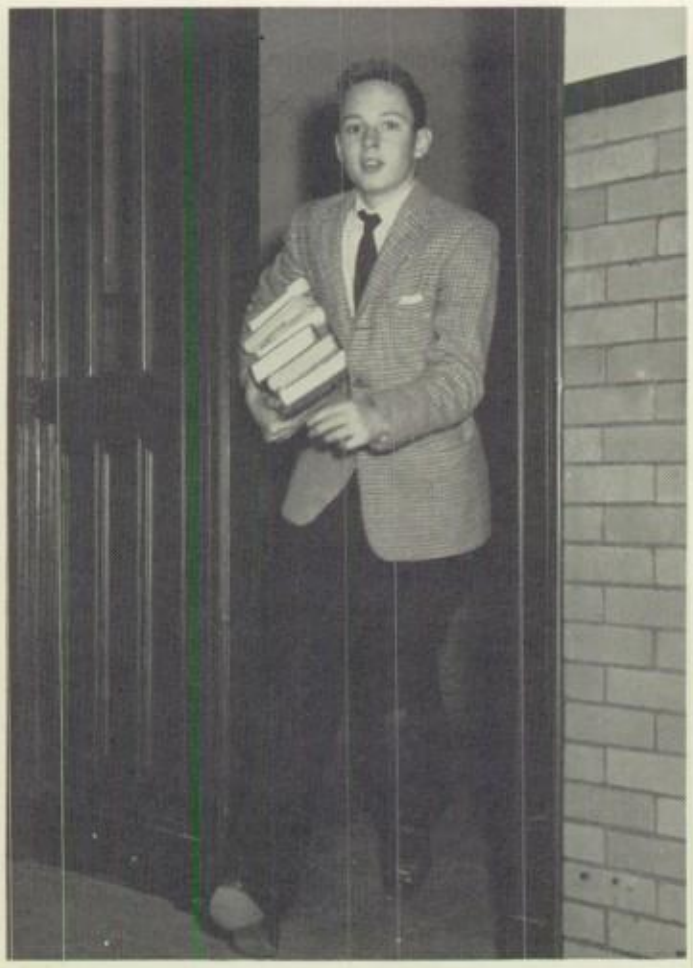

Joe Scully and 3 hours of homework?

Music Appreciation from Mr. Reed.

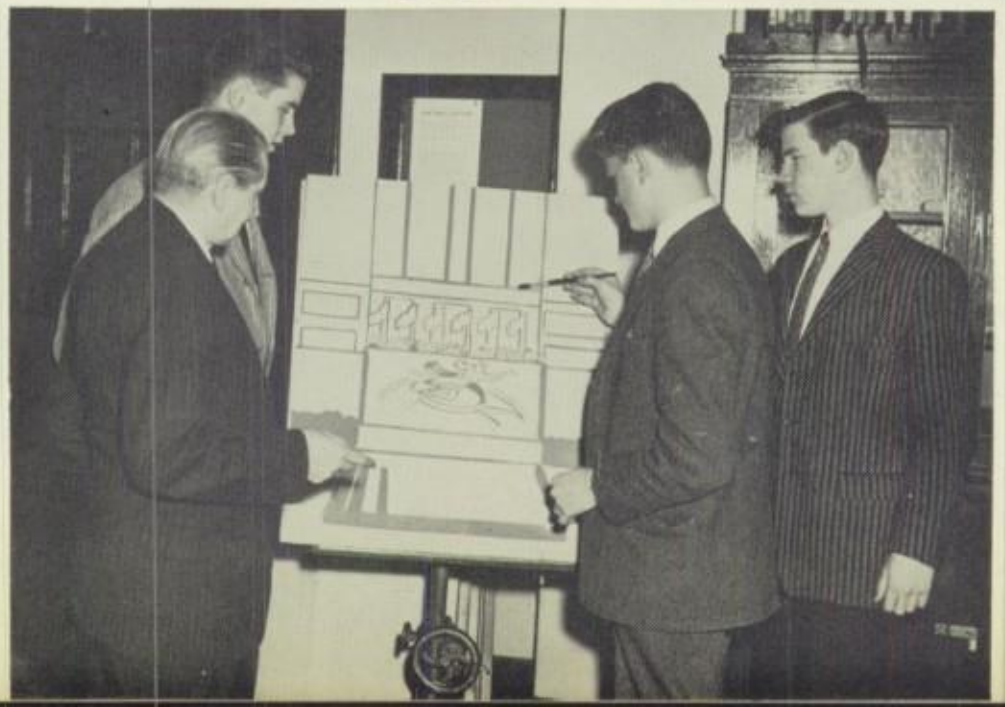

Modern Art as illustrated by Mr. Gehring.

Front Row: James Doran, Robert Muenkel, John Massimiano, George Gugleotti, James Hinchey, Richard Hourihan, Joseph Belladonna, Richard Magnifico. *Second Row:* John Mango, Ronald Scott, John Schweickert, Michael Mannix, Anthony DeMartino, Brian Zwergel, John Finneran, George McGowan, Henry Wendel, John Lyle. *Back Row:* William Parker, Roger Castellani, Vincent Marchesano, William Schmith, Daniel Kilbride, Anthony Scro, Warren Dorsh, Henry Schreiber, Joseph Caiazzo, Thomas Howell.

Class President
Richard Magnifico

2^4

2^5

Class President
William Hegarty

Front Row: William Muller, Patrick Kelly, Thomas Walsh, Donald Masterson, Thomas McNamara, Thomas Tarantino, Walter Cooper, Joseph Cichocki. *Second Row:* Frank Eppich, Charles Findon, John Delach, Joseph Singler, Joseph Smith, John Fogarty, Richard Olszewski, Richard Cummins, Robert Panzer, James Slyman, John Podgursky, Gordon Duggan. *Back Row:* Fred Bruce, Edward Ireland, Joseph Marchese, Robert Kaine, Frank Simmons, John McGrath, John Hinchliff, Albert Mea, Pasquale Salenga, William Hegarty.

Front Row: Joseph Minogue, Jerome Killoran, Edward Gentile, John Wigmore, James Puma, Louis Gonzalez, George Degen, Dennis Mullin. *Second Row:* Michael O'Rourke, Carl Vogt, Alan Cardinale, Arthur Kahout, Robert Bromberg, Henry McArdle, Edward Campbell, James Nolan, Thomas Karcher, Robert Gilbert. *Back Row:* Richard Fitzpatrick, John Fetter, Wesley Wicker, Ted Stone, John Reiche, Frank Fundardi, James O'Brien, Robert Jaszcari, John Burke, Robert Hass, Lawrence Salzano, Vincent Pagano.

Class President
Henry McArdle

2[6]

2[7]

Class President
Richard Scotti

Front Row: Peter Wachter, Steve Senatore, Robert Greene, Anthony Ventimiglia, James Reilly, William Walker, Thomas Flood, Thomas Clougher. *Second Row:* Kevin Peters, Rocco Ilardo, Richard Scotti, Gregory Dunn, John Rullo, Robert Gualtieri, John Madden, Harold Montefusco, George Hempstead, Stephen Bast. *Back Row:* James Fanning, William Kelly, Joseph Weinbrecht, Joseph Cannava, Joseph Scully, Joseph Ilardo, Robert Leddy, Arthur Cardone, Thomas Quartararo, George Bubolo.

Front Row: Kenneth Abrahamson, Francis Smith, Charles Dodd, Joseph Loughran, John Gallagher, Vincent Calandra. *Second Row:* Andrew Deula, John Hoey, Francis Giordano, John Kloepping, Peter Boeri, John McHugh, William Carney, Ronald Williams. *Third Row:* Andrew Olsen, Dennis Quinn, Francis Rinaldo, Paul Trent, Richard Maison, Timothy McCarthy, William Morrison, Stanley Karnic, Michael Rudolph, Philip Scarantino, Stephen Branigan, Francis Paolillo. *Back Row:* Garrett Nee, Kevin Lammens, Kevin Dennedy, Dominick Conte, Joseph Dambeck, Alexander Guiffre, Edward Melchiori, John Clark, James Sweeney, Francis Flood.

Class President
Joseph Dambeck

1^1

1^2

Class President
Thomas Accardo

Front Row: Peter Flynn, Robert Darek, Francis Hobenstein, James Duggan, Michael DePalo, Joseph Feola, Gerard Merrett, Paul Ruebenacher. *Second Row:* Thomas Accardo, John Bonde, Michael Clarke, Giorlando Castellano, Vincent Calia, John Riordan, Thomas Quinn, John Doherty, Harry Sweitzer, Richard Guilbert, Robert Gannon, Vincent Losinno, Michael Morrissey, Francis LaRocco. *Back Row:* Nicholas Bartolomeo, Vincent Treola, John Parsinello, Edward McKenna, Joseph Koenig, Emil Corno, Peter Woll, Walter Kaye, Stanley Giovanniello, William Neenan, Randall Smith, John Broshan.

Front Row: Philip Migliore, Gregory Crawford, Eugene Peper, Thomas Hinchey, Francis Bianculli, John Olivia. *Second Row:* Paul Service, John Harloff, John Dwyer, William Gronroos, Joseph Potuzak, Thomas Rossi, Kenneth Carson, Pasquale Salegna. *Third Row:* Anthony DiMeglio, Gerard Armendinger, Orlando Aaron, Joseph Walz, Gilbert Miller, Joseph Gartland, Thomas Kapps, Francis Kuster, William DelPino, Warren Swensen, Richard Vanek, Ernest Mortarotti. *Back Row:* Edward Bucholtz, Renard Little, Paul Faetz, John Steuerer, Peter Cirigliano, Louis Vitale, Richard McLarney, Richard Reynolds, Stephen Lynch, Dominick Castiglione.

Class President
Orlando Aaron

1³

1⁴

Class President
Charles Schneider

Front Row: Robert Morstadt, Dennis Darrigan, Frank Bongino, Robert Corso, Anthony Ruggiero, Ronald Michalik, Peter Leis. *Second Row:* Joseph Keane, Joseph Brown, Charles Schneider, Joseph Maloney, Richard Ludwig, Dennis Darrigan, Anthony Perez, Thomas Riordan. *Third Row:* John Catenacci, George Clayton, Francis DeSanto, William Nicholson, Thomas Troiano, Robert Horeis, Benjamin Swierczewzki, John Ferris, Michael Fornaro, Louis Garden, John Campbell. *Back Row:* Edward Golden, John Guthrie, Joseph Radman, Richard Sommese, Michael Donegan, Robert Kossmann, James Eakins, Ludwig Bavetta, Joseph McKenna, James O'Neill.

Front Row: Joseph Bonici, John Cerar, Joseph Malskis, Vincent Risafi. *Second Row:* Walter Lendwicz, Robert Hadorn, Frederick Gorman, Edward Motyka, Michael Ruggiero, Joseph Orera, James Jearns, Joseph Fineo. *Third Row:* Donald Kramer, Rudolph Yonke, John Coffey, Louis DeBenedittis, Victor DeSantis, Pasqual Cozza, Thomas Horstmann, Joseph Switzer, Thomas Donnelly, George Milhaven, John Ragusa. *Back Row:* George Ulitsky, Bernard Airone, Thomas Garone, Neale Baxter, Daniel McManus, Arthur Forster, Alfonso Sorrese, Andrew Sciria, John Campbell, Robert Motyka.

Class President
Victor DeSantis

1[5]

1[6]

Class President
Alexander Milne

Front Row: Gerard Farley, Francis Scelsa, James Ciff. *Second Row:* William Hoare, William Guzman, Robert Bifolco, Stephen Clonen, Alexander Milne, Frederick Loetterale, Thomas DeMartini, Neil Albrecht. *Third Row:* Vincent Lanci, James Cavallaro, James Riescher, Anthony Silecchia, John Healy, William Permakoff, Kenneth Powers, Michael McNally, Walter Vogl, Donald Vassel, Philip Olivieri, Thomas McClean. *Back Row:* Kenneth Eissing, Michael Weadock, Ralph Arrigale, John Kay, Michael Tilley, Terence Strong, Francis Budelman, Thomas Neyland, Walter Mullin, Michael Volpe, Arthur Dolciotto.

Front Row: Dennis McMullan, Peter Petito, Stephen Ehrling, Paul Zawadzki, John McAllister, John Rapp. *Second Row:* John Alfieri, Joseph DeSilva, Harrold Miller, John Mancuso, Daniel Krissik, Lawrence Hall, Vincent Syracuse, Donald O'Connell. *Third Row:* Paul Leone, Daniel Cremins, Martin Coffey, Joseph Garruba, Dennis Browne, Stephen Finnerty, Gregory Bormann, John Hruska, James O'Reilly, James Mueller, Robert Gowell, Howard Kearns. *Back Row:* Christian Bell, Wilfred Charbonnier, John Cannavan, William Donnelly, Francis Rocco, Nicholas Seminara, John VanBuskirk, Joseph Spadaro, John Russian, Kurt Fox, William DeClements.

Class President
Paul Zawadzki

17

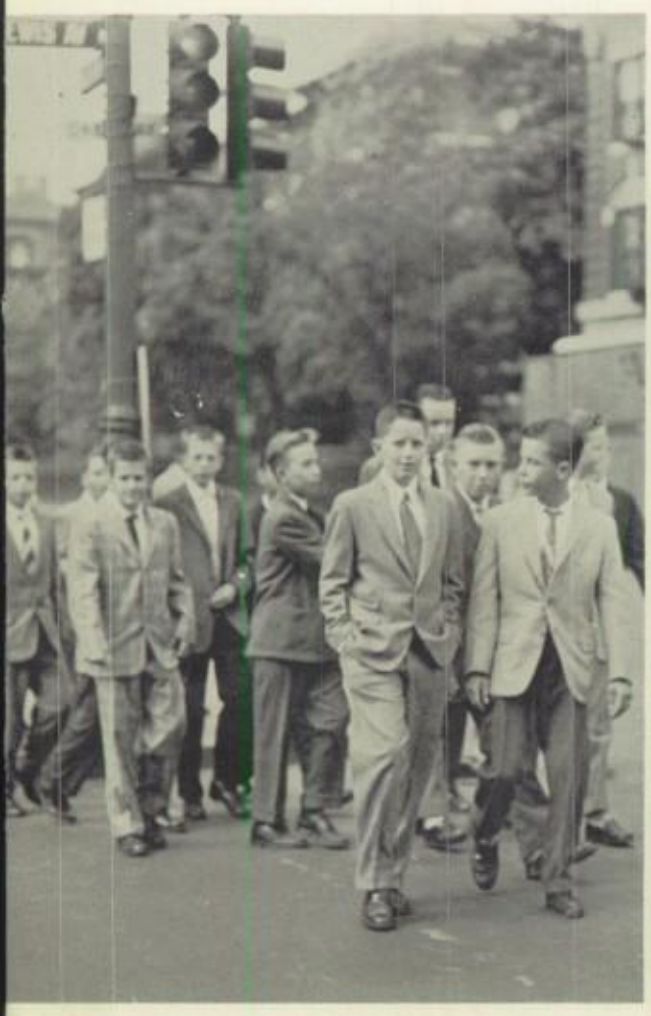

"Cross at the green, not in between."

The band marches between halves of the St. Francis game.

Front Row: Alan Romeo, Joseph Ely, David O'Riordon, Robert Cancemi, Anthony DeStefano. *Second Row:* Stephen Semler, Sylvester Hank, Gaetano Sparagna, Thomas Zito, George Gatto, Charles Fracapane, Robert Fiore, Peter Croffey. *Third Row:* Richard Belpedio, John Graetzer, William Deering, James Dooley, John Milusich, Paul Varnas, Paul Mango, Christopher Rawlings, Paul Cheswick, Edward Taggart, Philip Russo. *Back Row:* Leonard Pilaro, Donald McNally, William Mulcahy, Edward O'Connell, Henry Lessler, Thomas McBride, Victor Iannuzzi, Peter Borreca.

Class President
Ramon Aliberti

1[8]

1[9]

Class President
Angelo Trovato

Front Row: Gerard Halloran, Robert Butler, Ferdinand Voltaggio, Patrick Heaney, John Augustinas. *Second Row:* Francis Keating, Charles Riggio, Joseph Ventimiglia, Rocco DePrimo, William Nicholson, Stanley Dabrowski, Eugene Volini, Alois Weiss. *Third Row:* Robert Dorr, Richard Eller, Stephen Bisacco, Fredrick Pisapia, Brian Putney, Robert MacDonald, Lawrence Ludwig, Randolph Schimmenti, Kenneth Cawley, Raymond Hoban. *Back Row:* Vincent Alessi, Francis D'Shea, Leonard Leone, Thomas Simmons, John Cloos, Angelo Trovato, Thomas McGlynn, James McDermott, Donald Gill, Richard Fischer.

Front Row: Richard Keenan, Carlo Borruso, Robert Sena, Charles Francis, Anthony DeFelice, Vincent Amendola. *Second Row:* Dennis Bordar, Patrick Ryan, Michael Orlando, Granville Gehring, Thomas McCarthy, Leonard Cangemi, Howard Santamore, Cono Zunno. *Third Row:* Martin Ivory, Robert Letchford, Louis Tarantino, Joseph Burmester, Kevin O'Connell, Robert Mantel, William Reckerdres, Joseph Cunneen, Peter Kuzma, Charles Rosenburg. *Back Row:* George Sparr, Frederick Emmetsberger, Joseph Cole, Robert Pine, William Veit, Daniel Mullahy, William Minnick, Michael Chiarmonte, Joseph DeMarco, Brian Grealish.

Class President
Thomas McCarthy

1[10]

1[11]

Class President
Peter Dooling

Front Row: Ernest Fabio, William Fullen, Albert Marino, Francis Minutaglio, John O' Connor, Francis Saladino. *Second Row:* Philip Pippo, Anthony Gengo, Paul Collins, George McCormick, Peter Devine, Anthony Mazzarella, Thomas Spellman, Ronald Dejewski. *Third Row:* Paul Cannizzaro, William Reddy, John Burtone, Ernest Rossi, Carmelo LaFaio, Gregory Kuzniewski, Russell Kennedy, Peter Dooling, Leonard Jáckowski, William Tator, Michael O'Rourke, George Curtis. *Back Row:* Peter Venice, John Grech, Leonard Bosco, William Bertram, Thomas Fitzgibbon, Thomas McShea, Francis Amada, Francis Chimenti, John O'Connor, Thomas Sendlein.

Front Row: Frank DeStafano, Andrew Quinn, John Bauer, James Lilly. *Second Row:* John Comer, Kevin Hegarty, Joseph Rinehart, Louis D'Angelo, Enrigo Pistone, Brian Keener, Ferdinand Vennera, Donald Dayre. *Third Row:* Luciano Chianetta, James Hambel, Joseph Ludwiczak, Andrew Wallack, Neil Marcazzo, Donald Spellman, Walter Wetzel, Charles Frary, David Allocco, Francis Molinari, Charles Schmitt. *Back Row:* Bernard Ospitale, Gregory Emett, James Huott, Thomas Russo, Thomas Mykalcio, James Norman, William Sullivan, Charles McGowan, John Umhey, Joseph Bondi.

Class President
John Umhey

1 12

Speech club ushers pause between debates.

The missile age.

Dr. Loschert exhibits Biology specimens.

Front Row: Robert Failla, Robert Kent, Thomas Taverna. *Second Row:* Charles Cacciatore, Thomas Murphy, Francis Serpe, Raymond McGarrigal, Francis Delmonico, Joseph Bottega, John Arnold, Michael Salamin. *Third Row:* Anthony Januska, Joseph Logan, Anthony Dicerbo, Peter Hayes, Ronald Roth, Allen Cholowa, John Marino, Brian Green, Francis Collura, William O'Connor, Louis Betances, Joseph Janis. *Back Row:* Carl Cantoni, Edward Scordato, Noel Giallanza, Ronald Reeves, Ralph Pagano, Benjamin Fuoco, Matthew Cusak, Gregory Pisani, Kevin McTigue, Francis Vilardi.

Class President
Thomas Taverna

1[13]

1[14]

Class President
Michael Keohane

Front Row: James Flanagan, Walter Reilly, Vincent Congemi, Gerald Marrone, James McGarry, Lawrence Jones. *Second Row:* Walter Spreen, Kieran Sheehan, Daniel Cadicamo, Alfonse Hedman, James Farley, Gerald DiGiralamo, William Murphy, Joseph LaBarca. *Third Row:* William Cushing, Michael Keohone, Daniel Christie, Charles Thomas, William Furdyna, John O'Donnell, Francis Behenna, Thomas Monaghan, Paul DeLoca, Michael Downes, Joseph Greene. *Back Row:* Aurelio Bilello, Francis McWilliams, Francis Virno, George Arico, William Boyd, Francis Lombardi, Joseph Cappello, Charles Plock, Raymond Rothenbucker, Richard Giampietro.

Front Row: Thomas Comer, Loughlin Whalen, James Hand, Brendan Fullam, Bernhard Stalzer, Stephen Boyd. *Second Row:* Michael Sweador, Michael Walsh, William Quinn, Michael Monahan, Daniel Unverzagt, John Inman, Michael Williams, Michael DeFede. *Third Row:* Arthur Carter, Carl Pope, John Nemecek, Francis Emro, John Lupi, Anthony Ruvolo, William Dutner, Donald Kehoe, Joseph McGrane, Anthony Marino, James Delaney. *Back Row:* Gary Nusser, John Paglia, William Cicardo, Michael Belohlavek, Richard Schmitz, Michael Roach, Richard Hendel, Daniel Link, Daniel Verdirame, John Anderson, Robert Gimpel.

Class President
Donald Kehoe

1[15]

1[16]

Class President
Daniel Vitale

Front Row: Robert Binick, Thomas DeLuca, Stanley Machnicki, Thomas Fleming, Joseph Galanio, John McGowan. *Second Row:* John Boyle, Thomas Palma, James Connolly, Francis Masella, James O'Leary, Robert Arvenire, Joseph DiPrima, Joseph Monestere. *Third Row:* Michael Quigley, Stanley Grochocki, John D'Aleo, Robert Nagle, Robert Hessler, Amedeo Fasolino, Robert Dudley, Edward Lacey, Daniel Santa Maria, William Reisinger, John Short. *Back Row:* John Cahill, Stanley Burke, James Kane, Thomas Caputo, Richard Giarrusso, Daniel Vitale, Eugene Cipriano, Thomas Thompson, James Driscoll, Richard Lombardi.

Front Row: Richard Balchunas, Walter O'Leary, Thomas DeMere, Donald Sward, Michael Maxwell, Louis Carillo. *Second Row:* Kevin Daly, Robert Fleming, Charles Trabold, Salvatore Calabrisotto, Louis Golia, Stanley Klimasz, Edward Naplant, Thomas Pampinella. *Third Row:* Ralph Brandifino, Francis Grunseich, Stephen Bisagni, Michael Ulacancich, John Sims, Terrance Connolly, Robert Lopez, Robert Galaskas, Vincent Monteforte, William McGuire, Gicamo Giordano, Robert LaMarche. *Back Row:* Theodore Sasso, Alfred Riehl, Richard Maida, Eugene Higgins, Robert Kane, Joseph Citara, Patrick Quigley, Paul DiStefano, Louis Rudloff, John Dubis.

Class President
Thomas DeMere

1[17]

1[18]

Class President
John Gordon

Front Row: Brian O'Connor, Raymond Walsh, Anthony Ciraldo, William Coster, Dennis Stanco, Robert Kuhn. *Second Row:* Lawrence Schwemmer, Edmond Gandolf, Alan Lynch, Peter Urban, John Gordon, Robert Porto, Edward Saar, Michael Morrison. *Third Row:* Michael Newell, Matthew Rando, Edward Duttweiler, John Brady, John Robilotti, John Casey, Joseph Parker, Joel Kannengeiser, George Wieland, Edward Hickey, Patrick Dignan. *Back Row:* Joseph Anselmo, John Vicario, Andrew Esser, Herbert Little, John Sweeney, Paul Holland, John Delaney, Paul Handal, Anthony Antoniello, John McGuinness.

Bob Buxton and Jim Kivlehan play Santa Claus at the Christmas Assembly.

Bright lights betoken social recreation. Social life has its definite place in life, for "all work and no play make Jack a dull boy." The St. John's Prepster becomes aware of this important development of the total man as he relaxes in the conventional Christian manner. Many of New York City's "men" are "Redmen."

THE YEAR IN REVIEW

Times Square

Off to a New School Year

New faculty members: Fathers Hummel, Thomas, Young and Herr.

Father Nelson offers the Mass of the Holy Spirit for the success of the school year.

Father O'Malley addresses the Prepsters at the opening Mass.

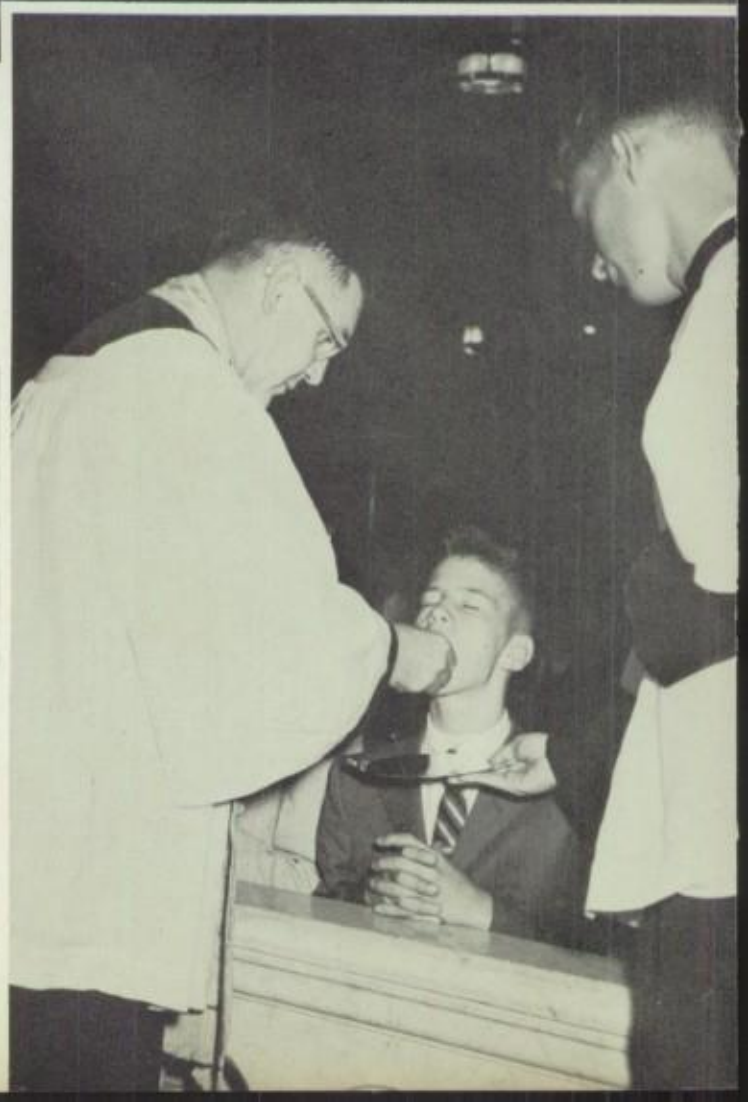

Holy Communion completes the spiritual preparation for the year's work.

"Oh, my arms are killing me," the cry of every Freshman.

Father Concagh, Guidance Director, gets acquainted with the new freshmen.

Even Sophomore, Charles Mango, catches the spirit of study.

Practice sessions begin for the football team at Carey Field.

Parents Join Sons

Off to Seton Hall, Patchogue, for the first football game of the year.

Father-Son

Mass is celebrated by Father Finn at the death of Pope Pius XII.

The first dance of the year.

in Prep Activities

Communion Breakfast.

Parents discuss their sons' marks with Mr. Gribbin at the Parents' Forum.

Father Nelson explains the marking system to a Prepster's Mother.

Father Mannion, Athletic Director of St. John's University, addresses Prep fathers and sons.

John McGrath, Ed Reilly and dates arrive at the Thanksgiving Dance.

Father Green stops to chat with Prepsters and dates.

Joel Kannengeiser swings his partner.

Seniors and dates are spotlighted.

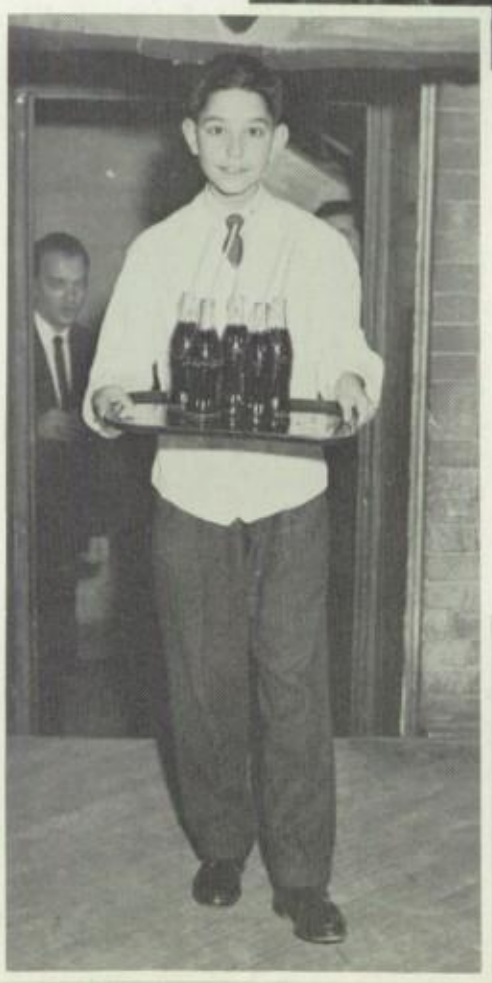

Cokes, compliments of Frank Delmonico.

Mr. Gribbin, Father McCaffrey and Mr. McNamara discuss preparations for Alumni Banquet.

The Class of '58 reminisces with Mr. Prior.

Charleston, "Big Apple," or ??

Dining and Dancing

A night out for Mom and Dad at the Parents' Dance.

"Get out to the Brooklyn Prep Game," urges Jim Murphy.

Bill Johnson and Jim Ryan file ads brought in from the successful yearbook ad campaign.

Christmas in the

A sign that Christmas is coming: Dr. Loschert ties a grasshopper at the Biology Christmas tree.

The Christmas novena begins. Prepsters offer Mass and Communion for their parents throughout the nine days.

Frank Zamminer receives a Spiritual Bouquet for his parents from Father Concagh.

Air

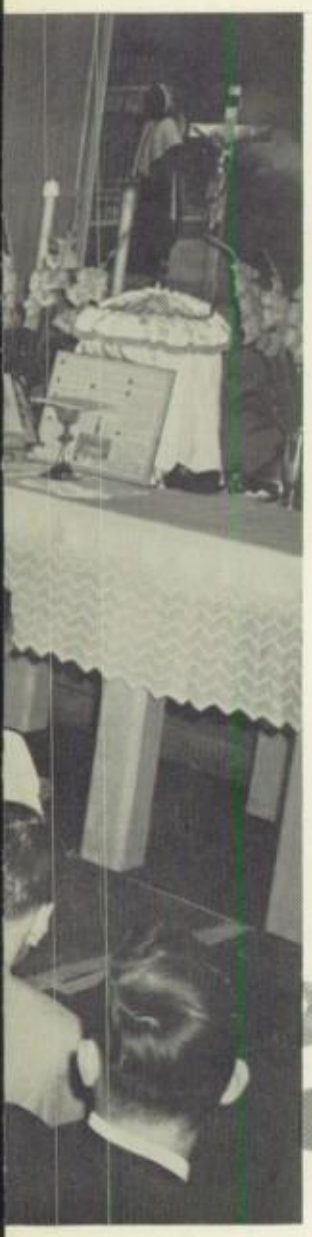

A moment of glory for Jerry Silecchia as he receives his football letter from Father McGourty at the Christmas Assembly.

The Christmas Dance highlights the season's social activities.

Father Pearce exchanges Christmas greetings with Juniors.

"You're sure you can't stay?"

Emphasizing Religious Ideals

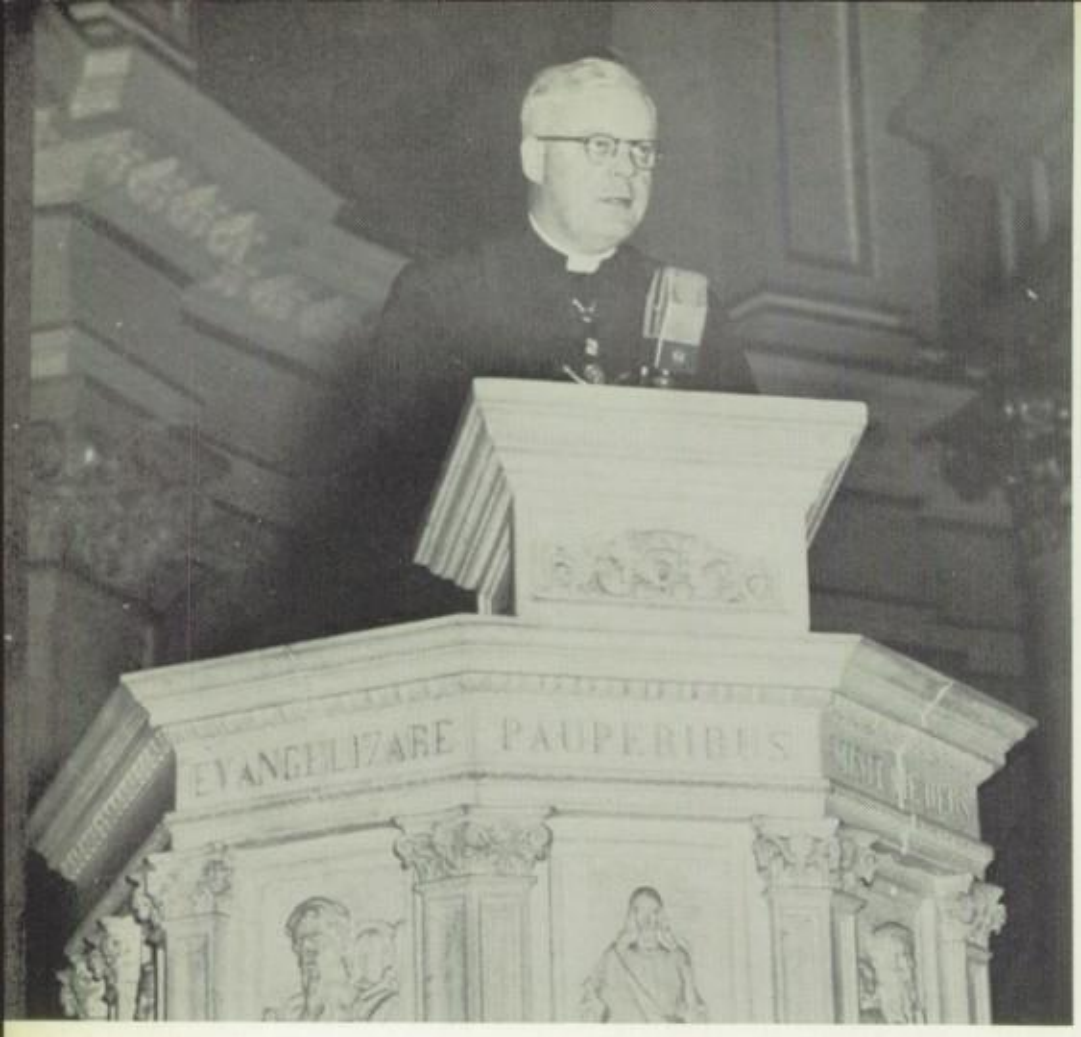

Fr. Vincent Young, C.M., Retreat Master.

Stations of the Cross.

Annual Retreat

"O Salutaris Hostia."

Mass and Communion bring Retreat to a close.

Freshmen inspect the Vocation Week Exhibit.

Joe McGrath receives congratulations from Father Taggart for his winning essay.

Vocation Week

Father Lawlor outlines the signs of a vocation.

Artie Griffin interviews Father Taggart, Provincial of the Vincentian Fathers, for the Red Owl.

A week of prayer for vocations ends.

"No Time for Sergeants"

presented By

St. John's Prep

February 26,27,28, 1959

Will (Frank Lupo) parachutes to safety after the blast.

Soldiers and "friends" on a spree. (l. to r.: Joe Cannava, Anthony Titone, Randy Sepe, and Jack Reilly.)

Pa defends son Will from the villainous draft-man. (l. to r.: Frank Lupo, Bob Broderick, and Ken Thompson.)

After the brawl was over. (l. to r.: Bill McKeveny, Bill Torrace, Anthony Titone, Vinnie Rota.)

The General frantically tries to avert the boomerang Atomic Bomb maneuver. (l. to r.: Bill McKeveny, Bob Tadler, Joe Fogarty.)

Will frustrates the classification process with his "manual dexterity." (l. to r.: Gerry McFeeley, Frank Lupo, and Bob Buxton.)

Irvin and inductees laugh at the letter of Ben's mother to the Draft Board. (l. to r.: Kevin Lawlor, Jim Kivlehan, Anthony Titone, and Tom Tarantino.)

Ben finally receives a medal, as recommended by Will. (l. to r.: Larry Prendergast, Joe Marchese, Frank Lupo, and Bob Buxton.)

All Aboard

"You're out, Father."

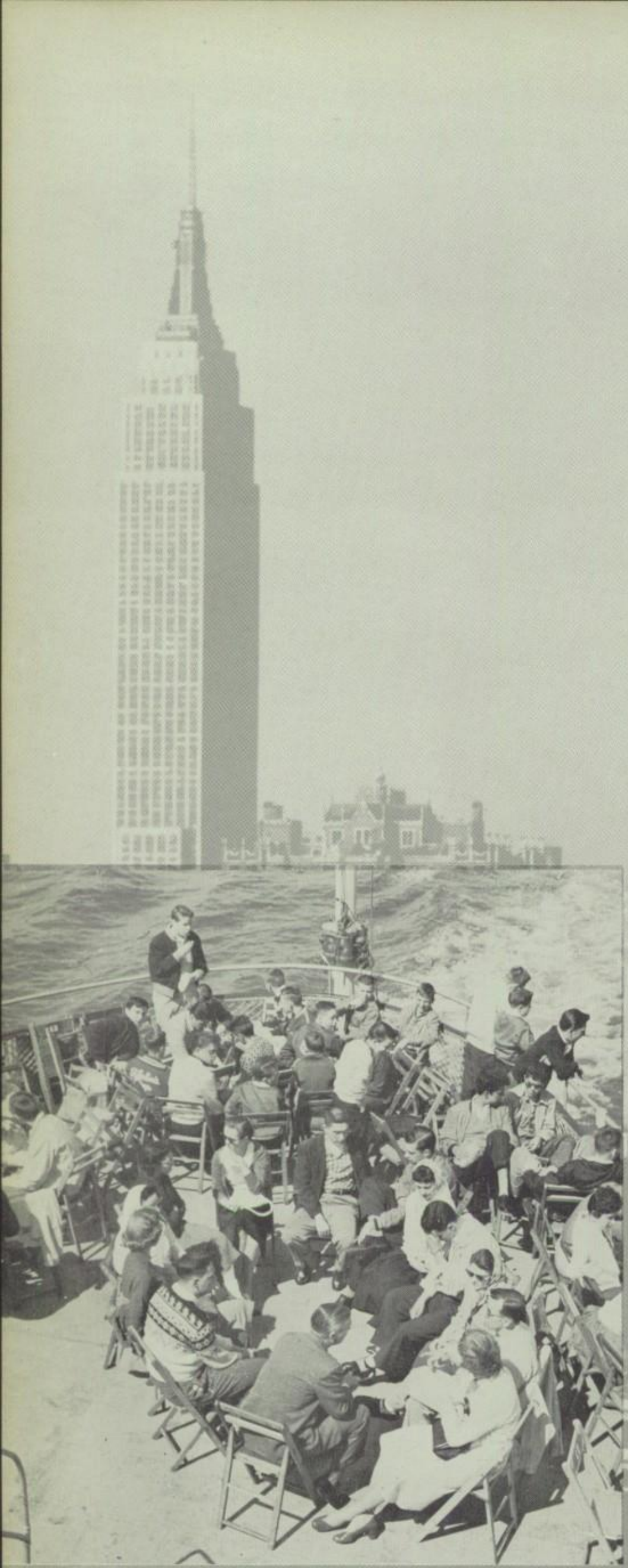

Enjoying the sun on the "Peter Stuyvesant."

A round of miniature golf.

for Rye Beach

"Moon, next stop."

"Ride 'em cowboy."

"I'm dizzy."

Question: Did Father Green hit the ball?

Walt Gallocher and date arrive for long awaited Prom.

The Essex House awaits Bob Pracher, Bob Walsh and dates.

Prom

"Meet Father McCaffrey."

"Good night, Vince."

"Hail St. John's . . ." singing the school song for the last time.

Graduation Night.

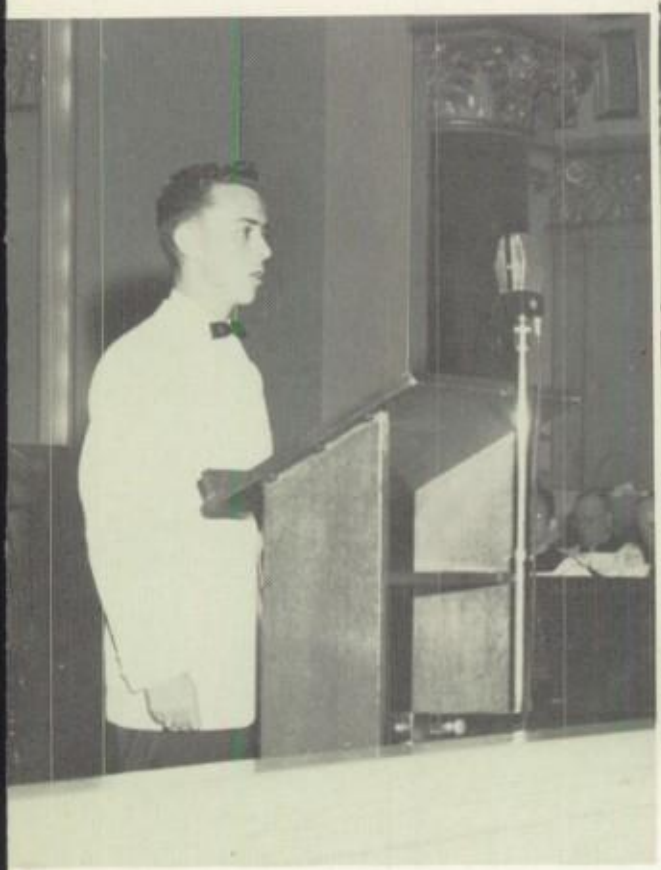

Dave Doner, Salutatorian of the Class of '58.

Graduation

AWARDS

St. John's University Scholarship . . . . . Eugene Sheridan
Niagara University Scholarship . . . . . Bart Verdirame
Quigley Medal . . . . . Spencer Edwards, John Yanovitch
McGill Medal . . . . . Lewis Maynard
Henry Borchert Medal and Doctor Casey Medal
Michael Maloney, Charles Stoltz
Band Medal . . . . . John Zbytniewski
DePaul Medal . . . . . John Greg
Prep Alumni Medal . . . . . Edmund Mazza

Gene Sheridan receives scholarship to St. John's University, from Father Flynn for highest average in graduation class.

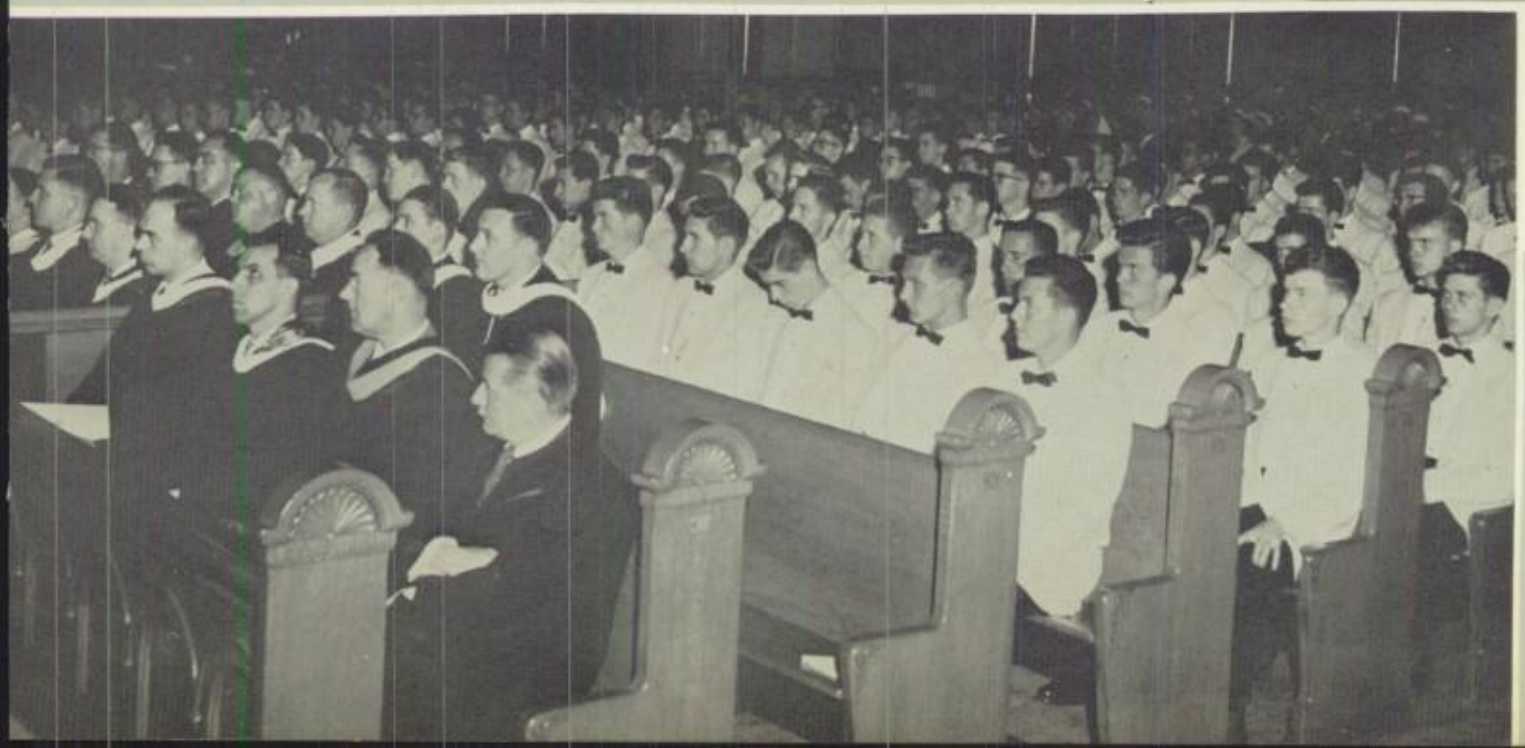

A night of memories of Prep life.

Members of the Forum Club tour West Point.

Broader views await those who look from lofty heights. Equally true is it that greater wisdom is possessed by him who has many contacts. Club activities provide these opportunities for contact. St. John's Prep does its share by offering those activities so necessary for wisdom. Tall stand the students who have used these activities. We feel that we have many "tall men" in the Prep.

CLUB ACTIVITIES

Empire State Building

SENIORS and JUNIORS

Front Row: Justin Peters, Mark Galgano, Victor Agusta, Father Finn, Frank Orlando, John Hennessy, Joseph Prendergast. *Second Row:* George Lewis, Robert Buxton, Eugene McElroy, Lewis Maynard, Joseph DeBlasi, James Kivlehan, Joseph McGrath, Kevin Regan, Frank Dunne. *Back Row:* Michael Romano, Thomas Hathaway, Wayne Twibell, Philip Boudjouk, Joseph Lang, Edward McVeigh, Anthony Aurigemma, Albert Ciancimino, John Caden.

Frank Orlando and Vic Agusta shake hands before the election.

Student Government

By promoting an attitude of mutual understanding between student body and the administration, the Prep Student Council contributes to the spirit of harmonious cooperation which is necessary for the success of any educational system.

Moderated by Rev. William T. Finn, C.M., the Council uses its privilege of representation to express the opinion of the school in general, and to suggest means of solving any current problem, be it religious, scholastic, or social.

Throughout the past year, the organization, under its President, Victor Agusta and Vice President, Frank Orlando, has maintained an efficient program, resulting in increased school loyalty and a greater respect for authority.

SOPHOMORES and FRESHMEN

Front Row: David O'Riordan, Robert Panzer, Joseph Cannava, Father Finn, Charles Mango, Spencer Edwards, Anthony Mazzarella. *Second Row:* Francis Budelman, Warren Swensen, Francis Giordano, Charles Thomas, John Short, Cono Zunno, Francis DeSanto. *Back Row:* Richard Schmitt, Francis Delmonico, Andrew Quinn, Frederick Gorman, Orlando Aaron, Patrick Quigley, John Burke.

at Work

Vic Agusta and Fr. Finn discussing plans for a forthcoming dance.

President Agusta and representatives discuss an issue.

Off to

Sitting: Vincent Titone, Joseph DeFilippi. *Standing:* Mr. Kuebel, James Doyle, Richard Im, James Slattery, John LoBosco, Richard Wall.

German Club

Recent months have brought a new emphasis in the activities of the German Club. Besides studying the language and customs of Germany, the members have been investigating a new topic, "Modern Germany and Science." German contributions to rocketry were the subject of a report, entitled, "From Gliders to V-2." Members also prepared reports on the work of Doctor Werner Von Braun and Doctor Willy Ley on American ventures into outer space. Mr. Frank Kuebel is the club Moderator, and the club's officers are Richard Im, President; James Doyle, Vice President; Vincent Titone, Secretary; and Henry Wolff, Treasurer.

French Club

The French Club always has offered an opportunity to interested students for broadening their knowledge and absorbing the finer points of European culture. Moderated by Mr. Albert Cirillo, it has continued in the tradition with a year of diversified activities, including the publication of a Christmas magazine, entitled "L'Esprit de Noel." Since all of the members are not yet studying French, the publication was written in English. Each member wrote an article on one of the many Frenchmen who have contributed to the culture of that country.

Front Row: Michael Vezzuto, Patrick Grisafi, John Benedetto, Martin Sheppard, Mr. Cirillo, Fred Meyers, John Bianchj, Robert Cuttica, Anthony LaMotta. *Back Row:* Vincent Cardone, James McKiernan, Thomas Lineen, Joseph Puglise, Albert Troglio, Francis Amatrudo, Michael Dzuzelewski, John DeLuca.

Europe in Spirit

Front Row: Mr. Von Stamwitz, Arthur Griffin, Charles Beagan. *Back Row:* John Calsabetta, James Benestad, Richard Lockheart, Daniel Butler, Francis Serpe.

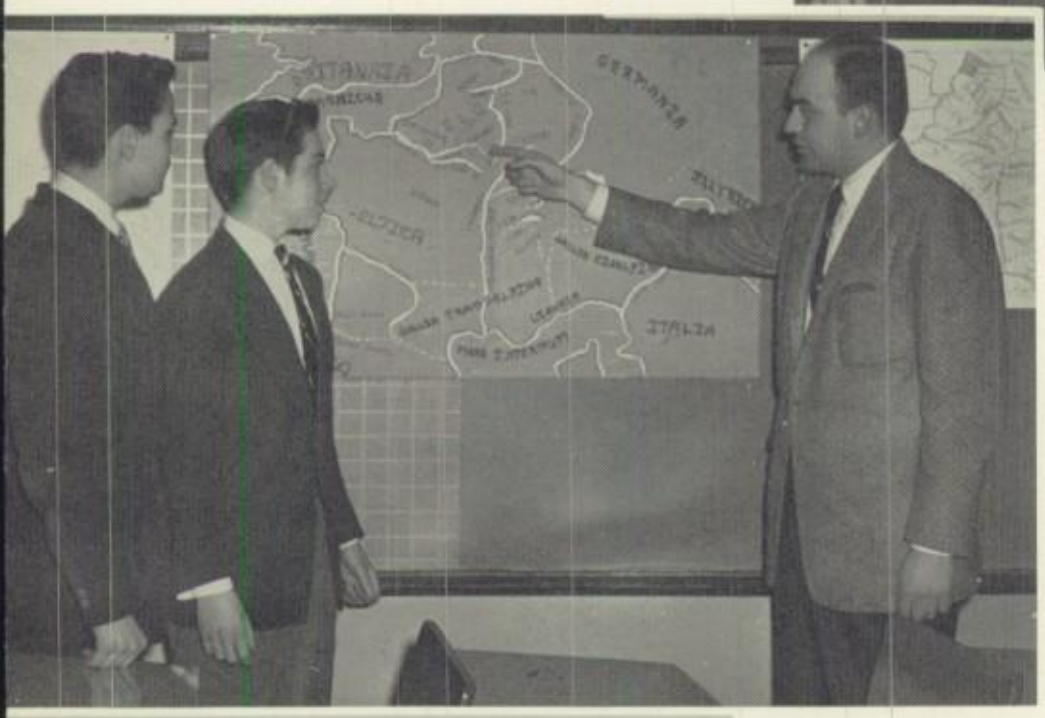

"All Gaul is divided into three parts" . . . as explained by Mr. Ferrara.

Sitting: Peter Wachter, Frank Armada, Anthony Ruvolo, Francis Simmons, John Giglia, James Keenan. *Standing:* Erich Samide.

Latin Club

This year the aims of the Latin Club were the increase of appreciation of Roman Culture and the study of a precise language. Under the guidance of Mr. Robert Von Stamwitz, the students submitted projects on ancient Roman life, studied word derivation, and interpreted the Liturgy. By the middle of the school year a Latin Journal had been compiled by the members and distributed to all of the Latin students. Written completely in Latin it treated of the customs of the ancient Romans and also of the importance of language in the Church liturgy.

To accomplish more completely their aims, the Latin Club visited various museums and saw several pictures, thus enhancing their knowledge of the history, culture, and ideas of the Roman people.

EDITORS
Father Thomas, Robert Monaghan, William Johnson, Jack Scheich, Father Regan.

Tom Prevet, Jim Graham, Tom Cox.

"Inside Prep Shadows"

Under the moderators, Father Regan, C.M., and Father Thomas, C.M., this year's "Prep Shadows" has been enlarged to college proportions, an undertaking that required much extra work. To assist the moderators in their task, an able staff, headed by Bill Johnson and Jack Scheich as co-editors, pledged long hours of hard work to make this year's book a success.

Long after the last bell any day of the week, when most of the school has settled for the night, one can hear the typewriters in Room 306, where the editorial staff is busy typing write-ups and captioning pictures. Data on all the sports events is gathered and edited by a capable staff under the leadership of Bob Monaghan, sports editor. The whole staff works as one big team drawing up layouts for every section of the book, with one aim in mind, to make '59 a year to be remembered through the pages of "Prep Shadows."

AD DEPARTMENT: Jim Ryan, Joe Caiazzo, Tom Karcher.

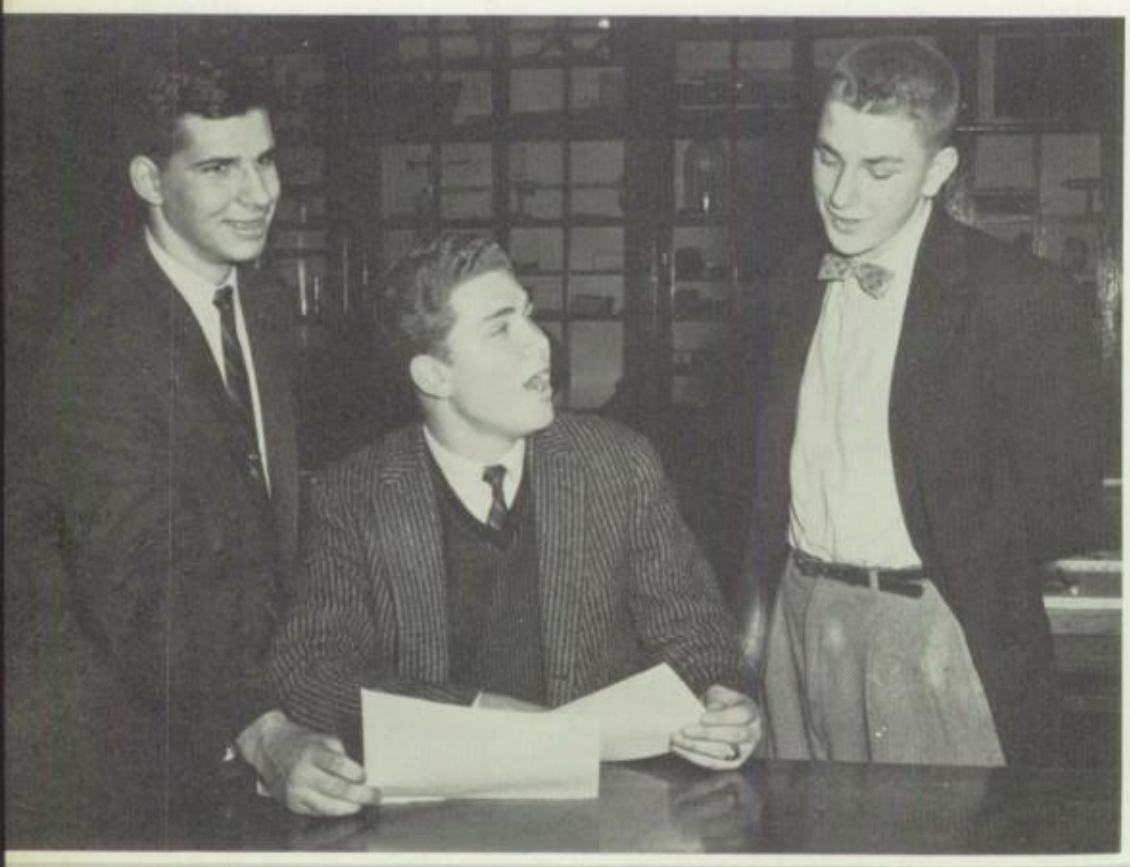

PHOTOGRAPHERS: Frank Zamminer, Jim Singler, Joe Singler.

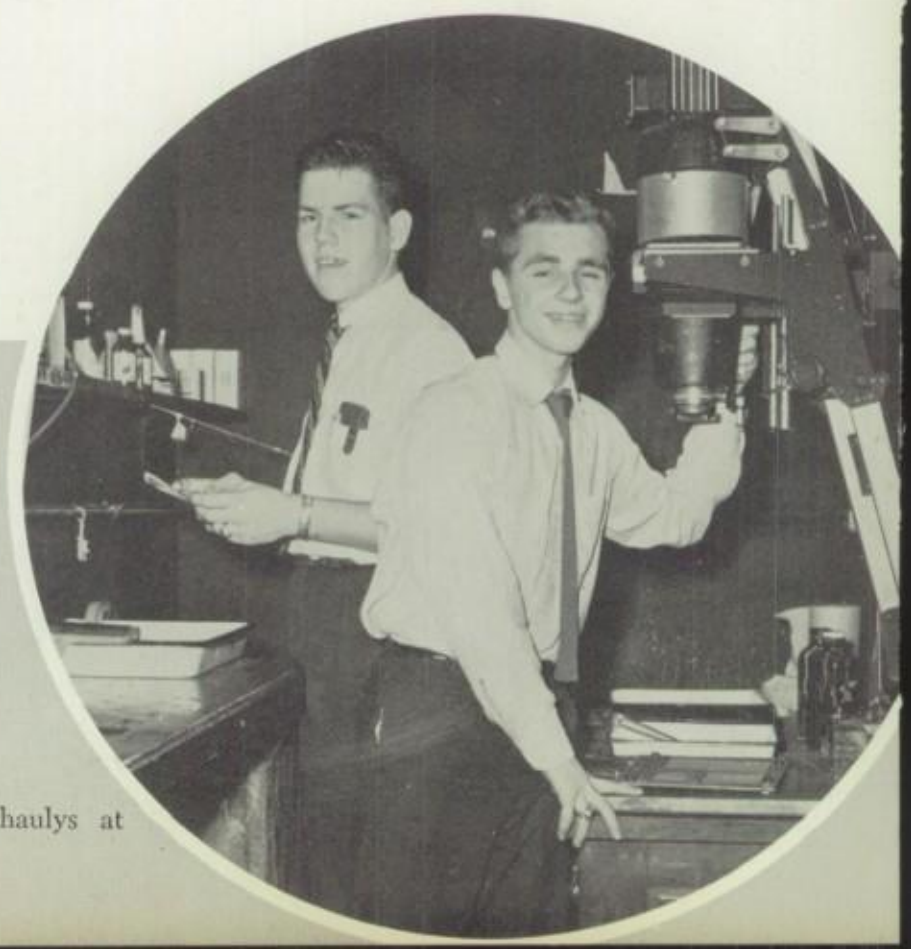

John Tschupp and Joe Shaulys at work in the darkroom.

Bernie Stalzer at work captioning pictures.

SPORTS STAFF: Gene Bradley, Kevin Lawlor, Lew Maynard, Tony LaMotta, John O'Connor, Bud Knittel.

STAFF

Moderators:

Rev. William Thomas, C.M.
Rev. John J. Regan, C.M.

Co-Editors:

Jack Scheich
William Johnson

Staff:

John Callahan
John Hoyla
Thomas McKenna
Walter Sheerin
Edward Cull
James Graham
James Gildea
James O'Brien
Bernhard Stalzer

Sports Editor:

Robert Monaghan

Sports Staff:

Anthony LaMotta
James Prevet
Lewis Maynard
John Capillo
Eugene Bradley
John O'Connor
Kevin Lawlor
Thomas Prevet
Bud Knittel

Business Manager:

James Ryan

Business Staff:

Joseph Caiazzo
Thomas Karcher

Photographers:

James Singler
Francis Zamminer
John Tschupp
Joseph Shaulys
Joseph Singler

Artist:

Robert Travia

Thomas McKenna, James Gildea, Walter Sheerin, James O'Brien, Edward Cull.

Sitting: Jim Kivlehan, Tom Whitford, Rudy Kikel. *Standing:* John Hoyla, John Callahan, Bob Travia.

FRESHMEN

Front Row: Robert Dorr, William Nicholson, Father Donovan, John Hruska, Paul Cannizzaro. *Second Row:* George Sparr, Vincent Syracuse, Frederick Gorman, Francis Molinari, Howard Kearns, Gerald Sperry. *Back Row:* Ferdinand Voltaggio, Francis O'Shea, Andrew Esser,. Raymond Walsh, Michael Keegan, Francis Delmonico.

Orators hard at work(?)

Speech Club

Ranking among the best in the country for many years, the Speech Club is currently defending champion in the National Catholic Forensic League after a runaway victory in last year's finals. The club also competes in oratory, debate and "extemp" in the National Forensic League. Moderators of the club are Fr. Daniel Donovan, C.M., Mr. Robert Prior and Mr. Peter Caffrey. Elected officers for the past year were John Fleming, President; Fred Troike, Secretary; Joseph McGrath, Student Council; and Terence Cooney, Librarian.

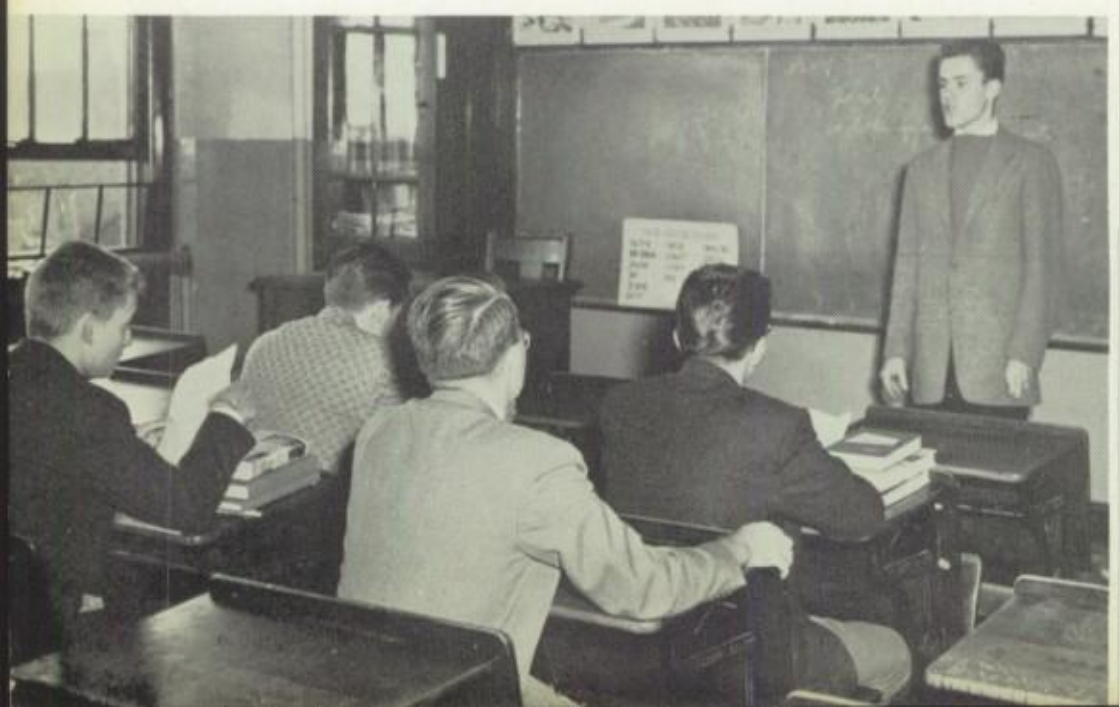

Hours of research and discussion precede a debate.

Terry Cooney practices for a forthcoming debate.

DEBATE

Front Row: Guy Marge, Robert McSherry, Fr. Daniel Donovan, C.M., Charles Findon, Fred Meyers, William Muller. *Second Row:* William Niles, Michael Cunningham, Michael Mannix, Terence Cooney, Thomas Clougher, Frank Dunne, William McKeveny, Lawrence Janicke, Spencer Edwards. *Back Row:* Dominick Tursi, Peter Caprioglia, George Mango, Joseph Reilly, Winston Arzu, Joseph Santangelo.

The Spoken Word

SPEECH

Front Row: Fred Troike, Mr. Prior, Father Donovan, Mr. Caffrey, William Muller. *Second Row:* Robert Buxton, Terence Cooney, Robert McSherry, William McKeveny, Lawrence Janicke, Joseph Lark. *Back Row:* Dominick Tursi, James Reilly, Charles Mango, Peter Fasanelle, Anthony Bozza, John Stapleton.

Future

Front Row: John Yanovitch, Mr. Flynn, Michael Mannix, George Mango. *Second Row:* John Korzybski, Anthony Gabriele, Albert Ciancimino, John Devlin, John Lobosco, Richard Im. *Third Row:* Frank Dan, Joseph Macaluso, Raymond Nava, John Cremins, Gerard Russell, Richard Hutter. *Fourth Row:* William Terrace, Vincent Scotti, Clement Barone, Barry Kocka, Richard Konopka, Richard Sarzynski, John Tschupp. *Back Row:* Vito Pisani, George Wagner, John DelDebbio, Richard Horan, James Donohue, Richard Bertoli, Francis Hemrick, Martin Ott.

Physics Club

Under the direction of Mr. Flynn the bi-weekly meetings of the Physics Club prove to be interesting and valuable to students who intend to pursue a science career. Films on different current topics are one of the many features of this year's club. Likewise, members work jointly or separately on projects. Many of the projects are used in attempts for college scholarships. Another undertaking consists of allowing students an opportunity to examine more deeply those topics and theories covered in the classroom.

Front Row: Francis Zamminer, Salvatore Badalamenti, Peter Brennan, Nicholas Bizzoco, Walter Becker. *Second Row:* Robert Kaiser, Vincent Bambina, John Landgrover, Joseph Viacava, John DeLuca, John Bianchi. *Third Row:* Richard Wall, Richard Mannix, Joseph Prose, Vincent Minutella, James McCabe, Francis Molineaux. *Fourth Row:* Vincent Barra, William Hughes, Louis Cardi, Biagio Lacqua, Nicholas Tornatone, Ronald Fasano, Joseph Byrne. *Back Row:* Vincent Titone, Lawrence Ross, Andrew Huemmer, Dominick Scoto, Richard Claps, James Harold.

Earth Science Club

Another of the clubs devoted to the study of science is the Earth Science Club, moderated by Mr. James Goetz. This club aims to encourage and aid its members in the study of natural science. Earth Science is becoming one of the most popular organizations among the student body, for it has almost doubled last year's enrollment of 100 members. Mr. Goetz, in order to provide the members with a first hand study of nature, frequently conducts the group on the field trips and weekend outings.

SITTING, *Front Row:* Francis Hohenstein, John McHugh, Joseph Loughran, Richard Bertoli. *Second Row:* Francis Bianculli, Francis Smith, Joseph Brown, Charles Trabold. *Third Row:* Renard Little, Michael Donegan. *Fourth Row:* Michael Clarke, Thomas Neyland, Daniel Krissik, John Bianchi. *Back Row:* Herbert Little, John Augustinas, John DeLuca, Frederick Pisapia. STANDING, *Front Row:* Charles DiGiovanna, Andrew Sciria, Michael Fornaro, Richard Reynolds, Richard McLarney, Alfonso Sorrese, James Singler, Joseph Shaulys, Richard Im, John Clark. *Second Row:* Michael Vezzuto, Eugene Metzger, Michael Zuccoli, John Healy, Vincent Losinno. *Back Row:* Kenneth Abrahamson, Robert Cuttica, Joseph Puglise, William LaFave.

Scientists of the Space Age

Sitting: James Serina, John Podgursky, Patrick Kelly, John McGrath, Henry Schreiber, Ronald Scott. *Standing:* Charles Findon, Vincent Colluro, George Grusdy, Dr. Loschert, Paul Medici, John Kelleher, Brian Zwergel.

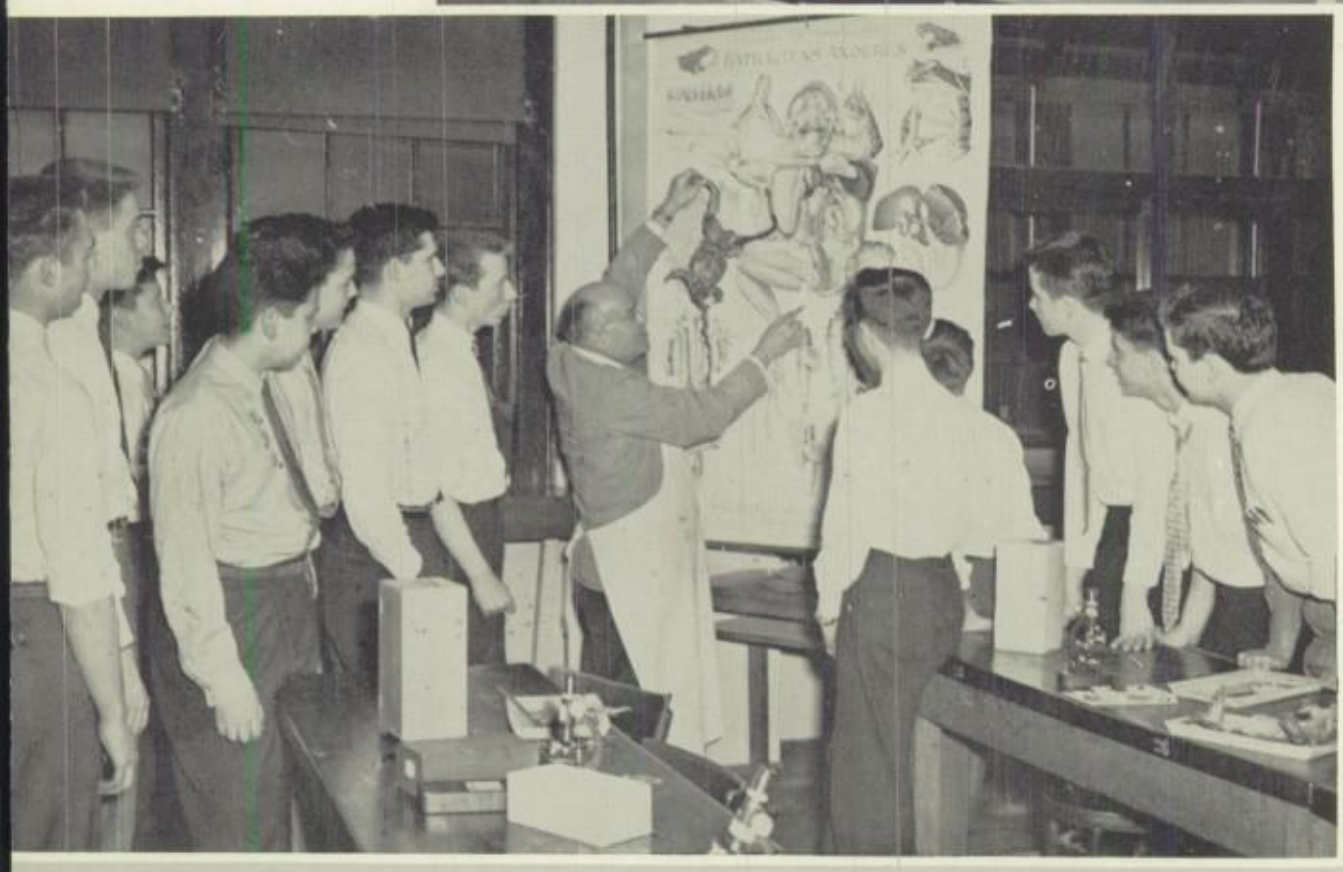

Studying the various parts of the frog.

Biology Club

All forms of living organisms come under the scrutiny and study of the Biology Club. Several ambitious projects were undertaken under the direction of Dr. Charles Loschert. Instructions were also given to novice biologists in the operation and maintenance of laboratory equipment.

Sitting: John Schweikert, John Lyle, Joseph Belladonna, John Finneran, Charles Mango, Roger Castellani. *Standing:* Thomas Plante, Richard Dombranski, Francis Zamminer, Richard Carmol, Dr. Loschert, Thomas McNamara, James Doran, Joseph Singler, John Delach.

RED

EDITORIAL STAFF
Mr. Fountaine, Michael Dumaik, Joseph Prendergast, George Haas, Edward McVeigh, Father Green.

The "Eyes and

During the scholastic year the Prepsters are kept well-informed on all school news through the Red Owl. The "Owl" has been in existence since 1923. Throughout this time it has recorded the history of St. John's in all its various activities. Sports, religious articles, humor and scholastic endeavors — all are included in each issue.

Much time is required to prepare each edition. The reporting staff has the arduous task of gathering information for each article. Then the editors go to work; they must plan, edit, type, and finally proof-read.

This year the difficult job of editor-in-chief has been held by George Haas. Competent assistance by Larry Prendergast, feature editor, and Dick Williams, sports editor, lightened his burden. Working under the supervision of Fr. William Green, C.M., and Mr. Robert Fountaine, they have piloted the Red Owl to another Columbia Press Award.

SPORTS STAFF
Anthony LaMotta, Francis Traun, John O'Connor, William Schmitt, Douglas Mellett, Anthony Vaccaro, William Niles, Frank Ruggieri, Paul Garbarino, John Burke.

Sitting: Robert Schweikert, Joseph Puglise, Salvatore Pecoraro. *Standing:* John Devlin, Biagio Lacqua, Father Green, Richard Mannix.

OWL

Ears"
of the Prep

Jim Kivlehan, Bob Buxton, and Jack Hennessey prepare "Pep O Prep."

Michael Zuccoli, Eugene Metzger, Kenneth Pompilio, Mr. Fountaine, John DeLach, Joseph Scully.

FEATURE STAFF

Joseph Prendergast, William Trust, Dennis Fitzsimmons, Richard Rockwell, Victor Agusta, Arthur Griffin.

Front Row: Martin Coffey, Peter Croffey, Thomas Quartaro, Richard Magnifico, Anthony Ventimiglia, George Gugleotti, Joseph Maran, Ross Rimicci, Joseph Fazio, Robert Gilbert, Paul Pedalino, Frank Radicello, Richard Scotti, Andrew Wallace, John Comer. *Second Row:* Joseph Fineo, Daniel Cremins, John Panker, Joseph D'Onofrio, Ronald Scott, Josept Scozzari, Vincent Darcy, Joseph Ludwiczak, Edward Flynn, Richard Rockwell, Michael McCabe. *Back Row:* Michael Heckman, John Devine, Frank Gentile, John Harrington, Mark Galgano, Dennis Sypowicz, Louis Scotto-Lavino, Salvatore Pecoraro, Arthur Griffin, Frank Harford.

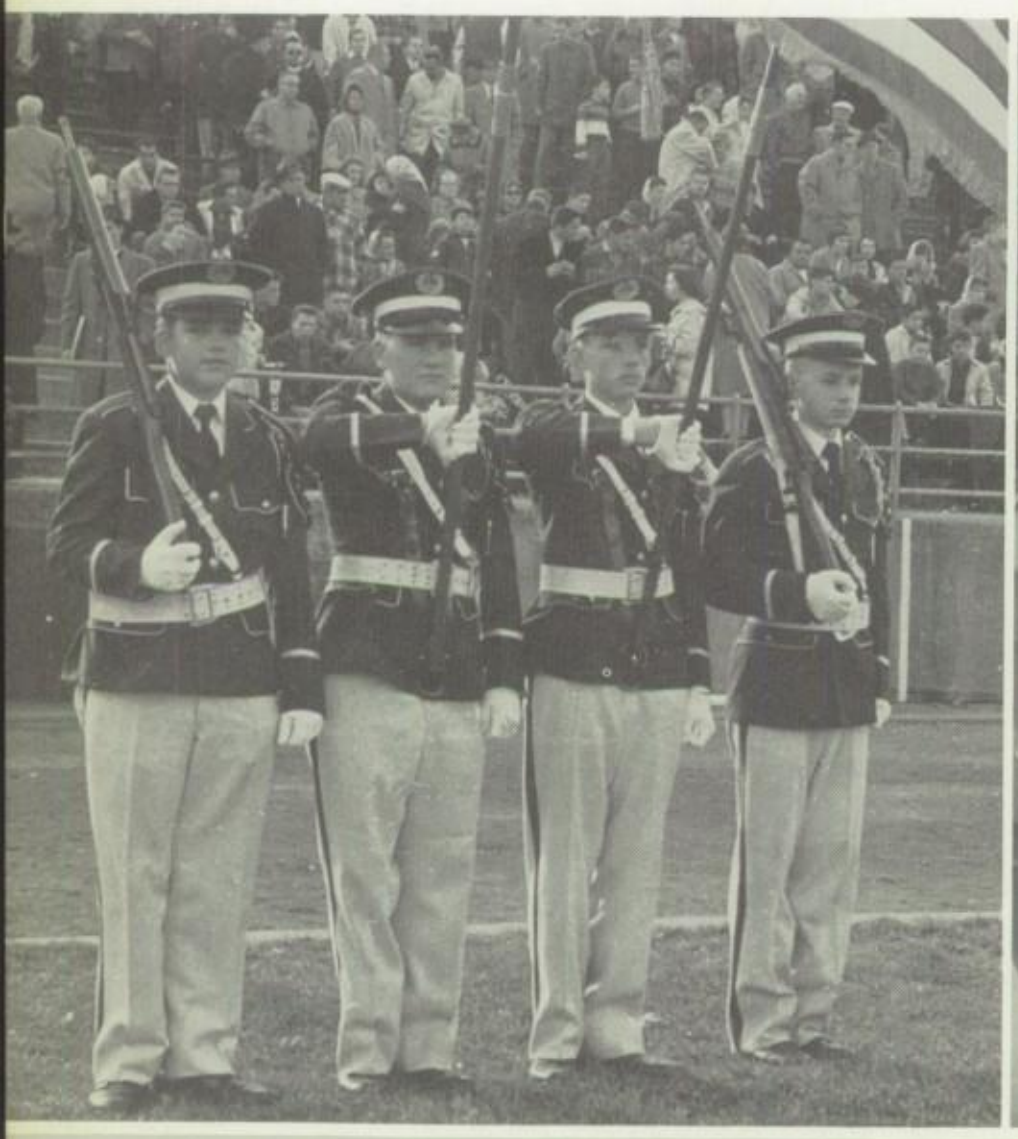

"O' say can you see . . ."

BAND COUNCIL

Front Row: Frank Gentile, Joseph Maran, Frank Harford, Joseph D'Onofrio. *Back Row:* John Harrington, Mark Galgano, Arthur Griffin, Richard Scotti.

"Music Hath Charms..."

Front Row: Dennis Fitzsimmons, James Valentino, John Madden, Frank Eppich. *Second Row:* George Travers, Richard Im, Carmine Ferraro, John Roventini. *Back Row:* John Tupper, Paul Wagner. Robert Corso. *Directing:* Mr. Milella.

SENIORS

Front Row: Joseph Maran, Ross Rimicci, Father Kramer, John Panker, Joseph D'Onofrio. *Second Row:* Richard Rockwell, Frank Harford, Salvatore Pecoraro, John Devine. *Back Row:* Arthur Griffin, Mark Galgano, Joseph Scozzari, Michael Heckman, John Harrington.

Spirit is necessary for the activities of a school to be successful. No organization at the Prep contributes more to our school spirit than the Band. As soon as we mentioned the Band, we think of football games, assemblies, the St. Patrick's Day Parade, the Spring Concert, and the numerous other activities at which the Band performs.

Constant practice is required to produce a top-notch band. Senior members of the Prep Band provide great assistance in this area by instructing and encouraging beginners when instructors are not present. The Band's high level of performance is due to the hard work of Mr. Martin Milella and Mr. George Greco. Fr. Daniel Kramer, C.M., is Moderator of the organization.

Music on the march.

Front Row: James Eakins, Stanley Smykowski, Robert Pine, Joseph Byrne, Francis Lombardi, John Cremins, Joseph Langley, Arthur Dolciotto. *Second Row:* Father Pearce, Kenneth Thompson, William Trust, Robert Travia, Richard Cogley, Adolph Valente, Walter Becker, Robert Broderick. *Back Row:* Francis Delmonico, Robert Galaskas, Edward McCaffrey, Richard Claps, Edward Romano, Robert Rankel, Joseph Smith, Nicholas Bizzoco, John DelDebbio, Francis Auletti.

Poster Service Squad

The hard-working artists of the Poster Service Squad have helped immensely in making many a Prep activity a success. Throughout the year their posters can always be found on display in the corridors and decorating each dance. The squad has worked diligently and successfully under the guiding hands of Fr. John Pearce, C.M., and Mr. Joseph Maloney. Robert Travia served as President of the squad.

Two future "Rembrandts" at work, Robert Pine and Joseph Byrne.

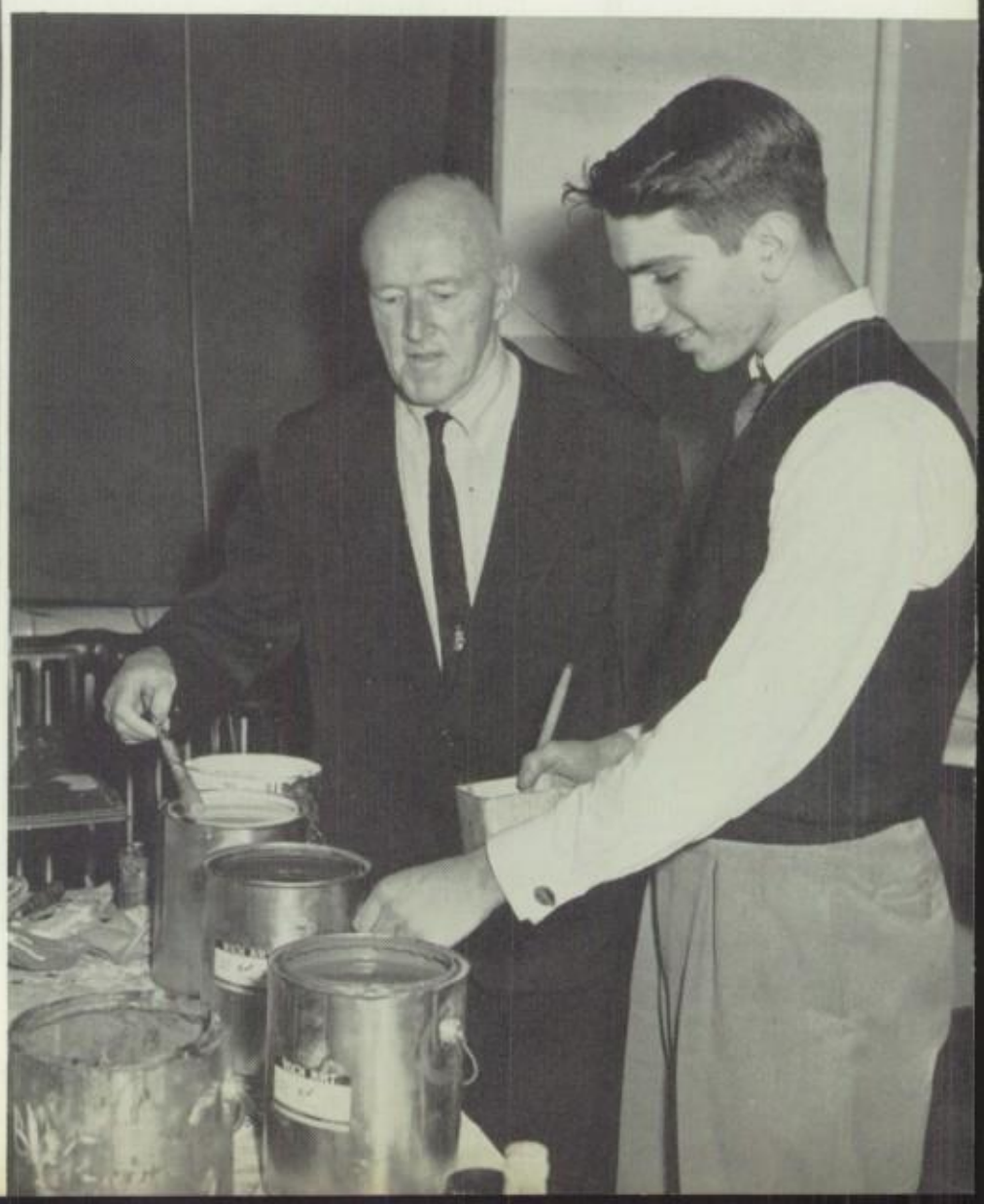

Mr. Maloney and Bob Travia mix paints for a mural.

Front Row: Victor Agusta, Ross Rimicci, Patrick Rao, Father Concagh, John Fleming, John O'Connor, Kevin Lawlor. *Second Row:* Richard Scotti, Paul Hamlin, Terence Cooney, William Trust, Dennis Fitzsimmons, Joseph Marchese, Robert Cuttica, George Mango. *Third Row:* James Singler, Martin Ott, Thomas Clougher, John Hennessy, Arthur Griffin, George Travers, Michael Cunningham, George Wagner. *Back Row:* Lewis Maynard, Richard Rockwell, Edward Cull, Joseph DeBlasi, John Yanovitch, Spencer Edwards, John Devlin.

Moore Honor Society

The Moore Honor Society, moderated by Fr. Thomas Concagh, C.M., recognizes those students who are outstanding in character, scholarship, and service to the school. They must serve as an incentive for all students to improve all phases of Prep life.

In the intellectual field he must have an 85% average for two previous terms, with no mark in any major or minor subject less than 80%.

In his after-school phase of life, the applicant must have taken part in at least one major activity or two minor activities for a period of one year.

Finally, each applicant receives administration and faculty screening. Needless to say, the applicant must possess all of the Christian qualities and ideals necessary to be a Catholic gentleman.

The Moore Honor Society received its name from the late Rev. John Moore, C.M., who was Superior of the Vincentians at St. John's prior to his death in 1925. During his lifetime, Father Moore was instrumental in having the Lewis Avenue Building erected. Both this building, the Moore Memorial Building, and the Moore Honor Society honor this great man. By taking his name for their title, the Society's members strive to emulate him in his love for school and God.

Laboureans

Among the activities at the Prep one of the most unnoticed is the Laboureans. Named after St. Catherine Labouré, Patroness of the Prep Chapel, the members of this rewarding activity serve the priest at Mass each morning and also at sodality. They likewise maintain the sacristy and make certain that everything is in readiness for Mass. Fr. Thomas V. Concagh, C.M., is the moderator of this faithful and "unsung" group.

Front Row: Father Concagh, John Gallagher, Kevin Lawlor, John O'Connor, Nicholas Havrilak, John Cremins, Charles Thomas, Michael Sweador, Matthew Strong, William Bertram, Robert Pine, Terence Strong, Francis Delmonico. *Second Row:* Michael Doyle, James O'Brien, William McKeveny, Francis Molineaux, Thomas Clougher, Spencer Edwards, Joseph Marchese, Joseph Viacava, James Harold, Michael Mannix, Joseph Scozzari, Michael Cunningham. *Back Row:* Stephen Bast, Louis Gonzalez, Brian Gainey, Arthur Griffin, Lewis Maynard, George Travers, John Harrington, John Devlin, Daniel Gribbin.

John Harrington and George Travers prepare vestments for Mass.

Front Row: Peter Henrick, Joseph DeFilippi, James Kivlehan, Father McGourty, Philip Conti, John Mullin. *Second Row:* Thomas Neyland, Loughlin Whalen, Victor Iannuzzi, Gaetano Sparagna, Peter Borreca, William Mulcahy, Vincent Risafi. *Third Row:* Stanley Dabrowski, James Webb, James Slattery, Gerald Coughlin, William McKeveny, Ronald Haynes, Peter Hayes, Francis Cerar, Anthony DiCerbo. *Back Row:* Richard Schmitz, Henry Lesser, Joseph Scully, Raymond McGarrigal, William Coster, George Wagner, Matthew Cusack, Thomas Garone, Gerard Halloran, John Cerar.

Booster Club

The Booster Club, now in its second year at the Prep, continues to do more and more to promote school spirit within the student body. Under the direction of Moderator Fr. Thomas P. McGourty, C.M., and President Jim Kivelehan, much has been done to increase attendance at the major sporting events in which St. John's participates. It is not unusual to find "Chief Kive" and one or more of his colleagues hard at work, frequently as late as 5:30, putting the finishing touches to one of their projects. The other members make posters which are displayed in the halls, or talk up the games among their classmates.

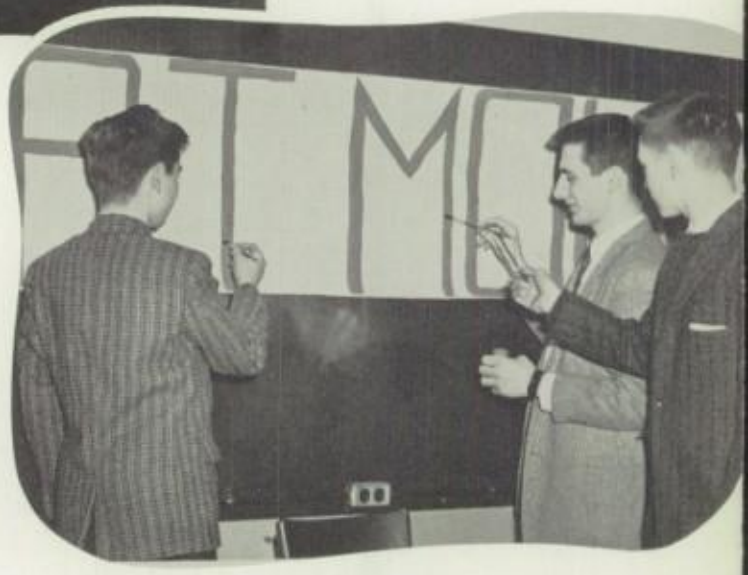

Henry Lessler, Phil Conti and Joe Scully paint banner for Molloy game.

Camera Club

This club, under the direction of Fr. William Thomas, C.M., was organized to encourage and assist its members to master the techniques of producing good photographs. During the year its instruction included the use and care of the camera and its accessories. Help was offered the new members by those more skilled to aid them to correct mistakes in picture making, developing and enlarging color film, portraits, stills, and action pictures. The use of exposure meters, lenses, and filmstrips was discussed and explained. Entrance into photo contests for high school students was encouraged to serve as an incentive for the individual to improve his skill with the camera.

The Camera Club provides needed assistance for the Prep publications. Its members take pictures at every school function, do their own developing, and thus supply pictorial interest for the "Red Owl" news stories, and never-fading memories for the yearbook.

Front Row: Richard Cummins, Gregory Emmett, Ronald Dejewski, Charles DiGiovanna, Francis Zamminer. *Second Row:* Henry Schreiber, Robert Fleming, Robert Binick, Michael Formaro, Thomas Caputo, Francis Molineaux, Salvatore Alaimo. *Third Row:* Father Thomas, Francis Amatrudo, Francis Palermo, John Parrinello, Paul Ruebenacker, Louis Tarantino, Charles Trabold. *Back Row:* Richard Im, Warren McDonald, Richard Little, Herbert Little, Joseph Fineo, Alfonso Sorrese, Joseph Shaulys.

NOVICES
Howard Santamore, Robert Romano, Walter Becker, John Theobold, Ronald Fasano, Edward Columbo, Mr. Geis.

Radio Club

Since its recent founding, the Radio Club has made great strides to obtain general licenses for all its members. This overall aim is being directed by Mr. Gerard Geis, faculty adviser, who is assisted in leadership by James McDonnell, student president. The club has completed successfully a school station and already has contacted many states.

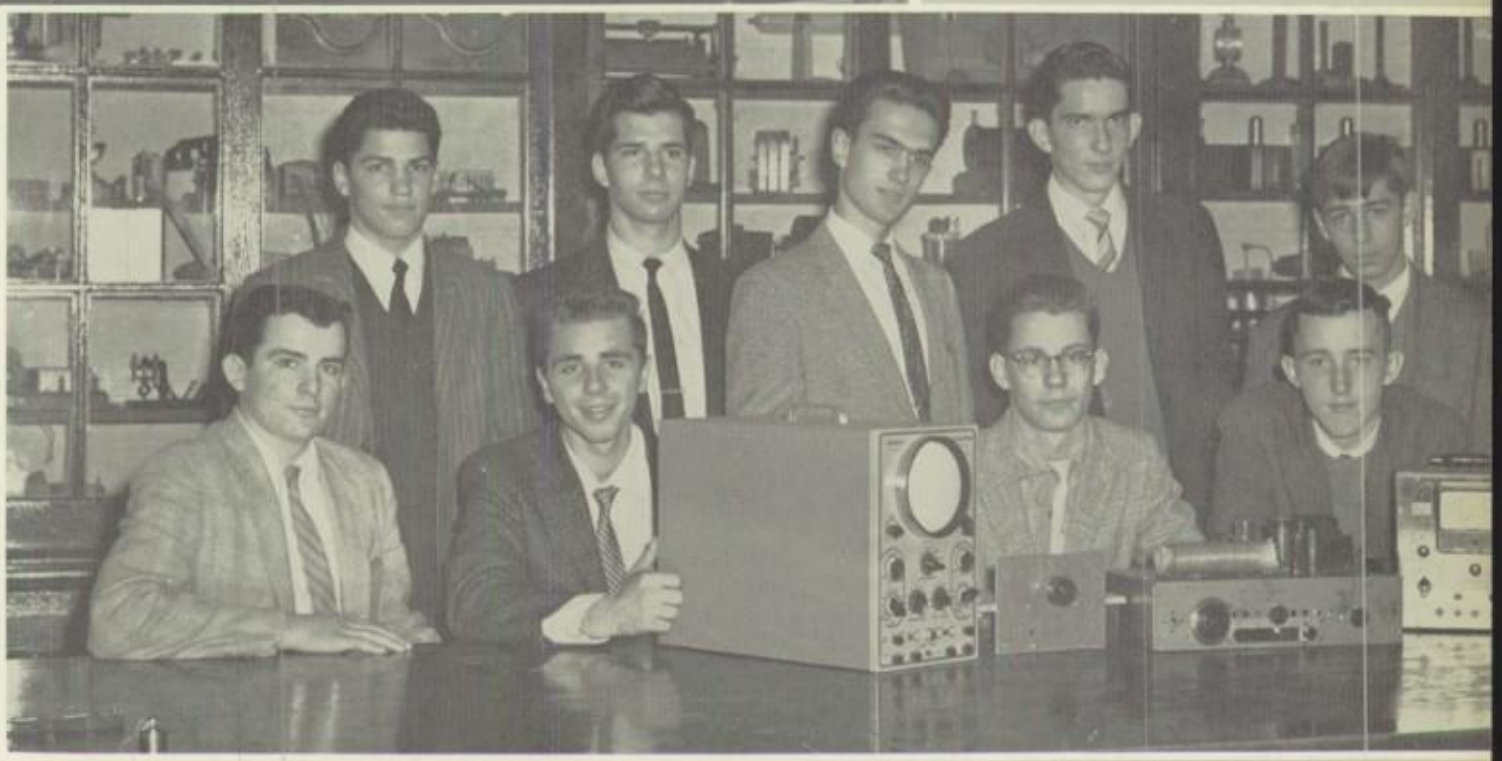

LICENSED OPERATORS
Front Row: Lawrence Ross, Joseph Shaulys, Stephen Bast, James McDonnell. *Back Row:* Thomas Walsh, Francis Zamminer, Martin Ott, Joseph Fogarty, Francis Molineaux.

Math Club

Puzzles, problems and the intricacies of the slide rule were the subject of discussion at the bi-weekly meetings of the Math Club this past year. Leading the members in their "adventures" were the club's moderators, Mr. Volpe and Mr. Woelfel. Richard Hutter served as President, John Yanovitch, Vice-President and Vito Pisani, Secretary.

Front Row: Denniz Mazurkiewicz, Frank Harford, Arthur Schubert, Joseph Anselmo. *Second Row:* Francis Zamminer, Richard Hutter, Gerard Russell, Alfred Riehl, John Castro, Vito Pisani. *Third Row:* Stephen Bisagni, William McGuire, John Yanovitch, Francis Grunseich, John Kelly, Stanley Wawryk. *Fourth Row:* Arthur Griffin, Albert Ciancimino, Patrick Murdocco, Anthony LaMotta, William Trust, Richard DiLenge. *Back Row:* Mr. Volpe, Robert Maier, John Devlin, John DeLuca, John Bianchi, Francis Giordano.

At Piano: John Kuhn. *Back of Piano:* Michael Doyle, Raymond O'Connor. *Front Row:* Joseph DeFilippi, Robert Creene, Richard Lockhart. *Back Row:* James Braton, James Slattery, William Furdyna, Erich Samida, Joachim Barbiery, Joseph Smith.

Glee Club

Entertaining the Prepsters at the major assemblies of the year is the prime object of the Glee Club. With Fr. Thomas V. Concagh, C.M., directing, the club spent many long hours learning the rudiments of harmony and choral singing.

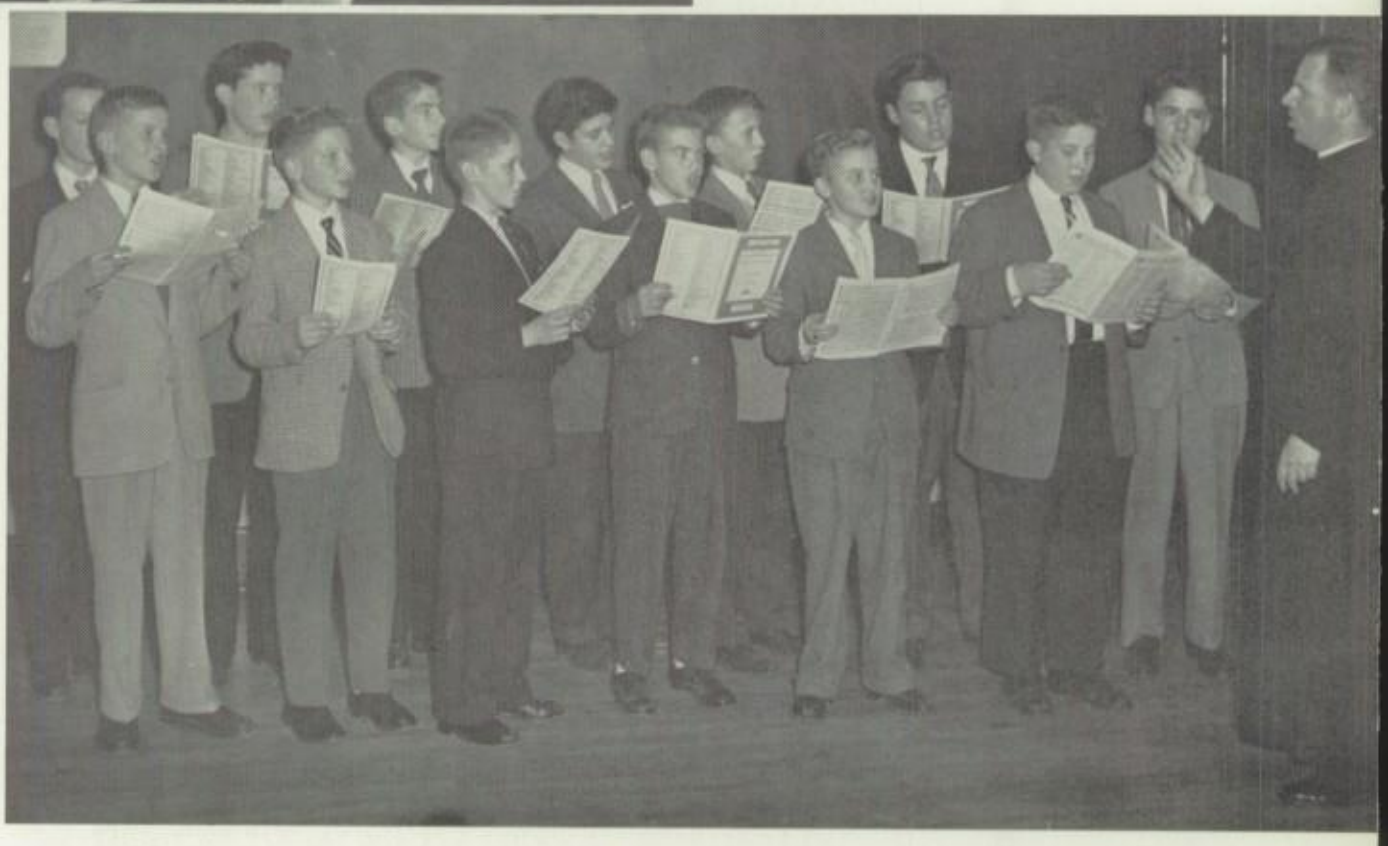

Directing: Father Concagh. *Front Row:* Kevin McTigue, John Gallagher, Stephen Erhling, Richard Schmitz, James Lilly, Brendan Fullam, Robert Kossmann. *Back Row:* Loughlin Whalen, John Arnold, James Huoot, Leonard Leone, Bernhard Stalzer, Gerald Di Giordano, Robert Kossman.

Library Squad

The measure of success which the library achieves in meeting the needs and interests of teachers, students and the curriculum is due in great part to the untiring sacrifice of the members of the Library Squad. The members develop their own library skills by helping others, and at the same time have an opportunity to enhance their recreational and social life through membership with other similar groups in the metropolitan area.

Sitting: Edward Rogan. *Standing:* Michael Mannix, Joseph Lark, Mr. Pine, Carmen Ferraro, Rudy Kikel, Richard Hutter, William Duffy, William Costes.

Kneeling: James Slattery, Thomas Cox, James Harold, Daniel Gribbin, Joseph Scozzari, Vincent Velotta. *Standing:* Thomas Eich, Brian Greene, Daniel Vitale, Father Pearce, Joseph DeFilippi Paul Olmoz, Robert McCormack.

Crusade Society

Under the supervision of Father John Pearce, C.M., the Vincentian Crusaders continued their important work of collection money for missionaries at home and abroad. The members accomplished this purpose by opening a Crusade store in the Prep and by collecting, sorting and selling stamps. The Crusaders also attended Mass one day a week in a group to pray for the missions.

Kneeling: John DeLuca, Stephen Ryan, Dennis Fitzsimmons, Kenneth Pompilio, George Wagner, William Trust, Carmelo Lofaio. *Standing* John Massimiano, Richard Hutter, James Iennessy, Father Pearce, Paul Garbarinc Edward Fox, Anthony LaMotta.

Forum Club

Discussions about government highlighted the bi-monthly meetings of the Forum Club during the past year. Led by Mr. Louis Ansalone, the members took several interesting trips, including a visit to West Point and the Federal Bureau of Investigation.

Front Row: Francis Molinari, Mr. Ansalone, James Norman. *Second Row:* Joseph DeFilippi, Thomas Mykalcio, Brian Greene, Robert Kane. *Third Row:* Charles Schmitt, Ernest Rossi, Neil Marcazzo, Francis De Santo. *Fourth Row:* Albert Ciancimino, James Slattery, Robert Romano, Edward Columbo. *Back Row:* Richard Williams, Neil Boyle, John Devlin, Joseph De Blasi, Charles Maffia.

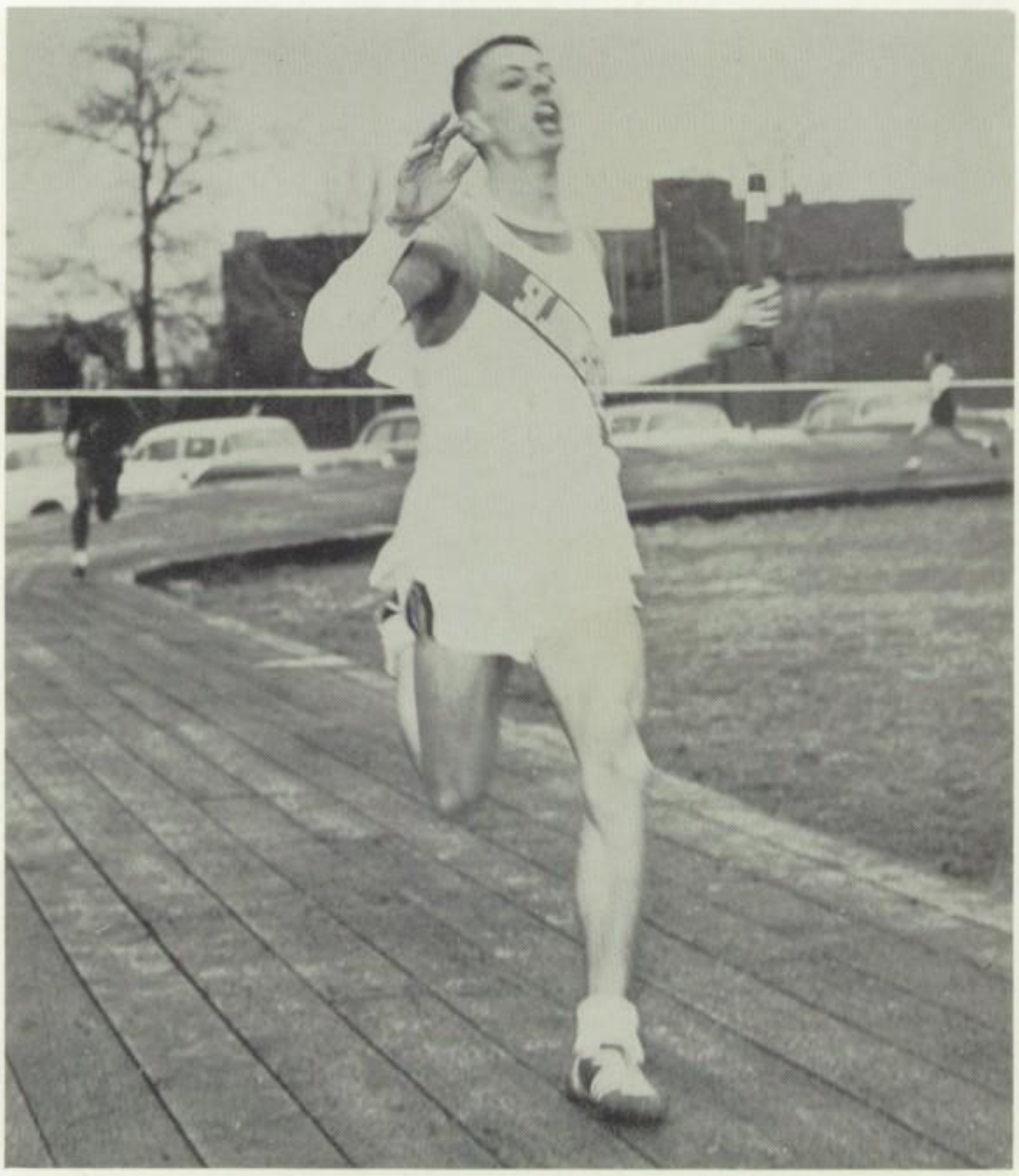

Joe Lang finishes record run in two-mile relay.

So few provide wholesome entertainment for so many. Yet sports are a necessity; they are health-building, competitive, and refreshing outlets for all participants – spectators as well as athletes. At St. John's Prep, we contribute to the welfare of the city by our athletic program. A few Redmen athletes help to relax their brother spectators with these worthwhile pastimes.

ATHLETICS

Yankee Stadium.

Hill 'n Dalers

Joe Lang and Skippy Knell, Prep Cross Country stars work out at Victory Field.

Led by Joe Lang and "Skip" Knell, the 1958 edition of the Prep Cross-Country team not only had one of its best seasons in years, but also gave evidence of great promise for the forthcoming year. Lang, a senior, won a medal every time out by placing in the top ten. He came within one second of breaking the Prep record when he ran a blistering 13:47 in the N.Y.U. Meet. A Soph sensation, Knell surprised everyone by finishing behind Lang in all meets and also winning many medals.

At the beginning of the season, Coach Harry Howell appointed seniors Bill Finn and Kev Kelly to be Co-captains of the team. They earned these honors because of their fine showing in the three previous years of Cross-Country running.

Two reasons for high hopes for a successful 1959 season are the presence of Juniors Bob Kazalski and Jimmy Brown, in addition to a fine array of former J.V. runners who will fight for the vacated Varsity spots. This group includes George Bennett, Gene Gildea, Harry Stevenson and Tom Howell. A third reason for promise of future success rests on the fact that the Prep had a fine Frosh team led by Jimmy O'Reilly, one of the best Freshman runners in the city.

VARSITY CROSS COUNTRY TEAM
Eugene Gildea, Kevin Kelly, William Finn, James Brown, George Knell, Robert Kazalski, Joseph Lang.

Kevin Kelly and Bill Finn, co-captains of the cross country team, look over the season's meets with Mr. Howell.

J.V. CROSS COUNTRY TEAM
Front Row: Harold Stevenson, Richard Daly. *Back Row:* George Bennett, Thomas Howell, Thomas Gillen.

BOB KAZALSKI

FRESHMAN CROSS COUNTRY TEAM
Front Row: Kevin O'Connell, Gerard Armendinger, Anthony Perez. *Back Row:* Anthony Gengo, Thomas McCarthy, Joseph Malskis, Neale Baxter, James O'Reilly.

VARSITY TRACK TEAM

Front Row: Michael Sliclen, Mgr.; Robert Kazalski, Joseph Lang, Richard Cunningham, Francis Podkrash, Robert Leddy, Vincent Melomo, William Finn, Eugene McElroy, Timothy Ryan, James Brown, William Brown, George Knell, Harold Stevenson, Roger Dannic. *Second Row:* Joseph Noll, James Duffy, George Bennett, Thomas Howell, Frank Orlando, Sergio Pena, Frank Marchesini, Robert Suzanski, Richard Daly, Andrew Donaghy, George Lewis, Francis Palermo. *Back Row:* Philip Rizzuto, Michael Heckman, John Dunne, Dennis McMahon, William Melkun, Vincent Corrado, Thomas Gillen, Peter Gillard, Eugene Gildea, Robert Gualtieri, Kevin Kelly, Peter Connelie, Francis Hemrick, Mgr. *Missing:* Philip Boudjouk, Alfred Melanson.

Harrier Headlines

Under the guidance of Coach Harry Howell the '58-'59 track team turned out to be the best Redmen squad ever. While turning in a number of sparkling performances the Harriers set nine records and captured first place in four meets.

The Red and White took all honors in the Fordham Prep Meet for the second consecutive year and in the Mount St. Michael's Meet where they established two meet records. Bob Kazalski, Bill Finn, Kevin Kelly and Joe Lang combined to break the record for the two mile relay, while the mile relay of Pete Connelie, Billy Brown, Vinny Melomo and Mike Heckman also set a record.

The Prep gained first place in the CHSAA Novice Championships and the CHSAA Indoor Relay Carnival. At the Bklyn., L.I. Championships the Redmen finished third. The team came in fourth place in the Iona Carnival and the City Championships. At the Mayor's Meet in the Garden George Bennett teamed up with Kazalski, Kelly and Lang to break the meet record with a time of 8:15.9 for the two mile relay.

Individual school records were set by Joe Lang's 4:28.9 mile run, Vinny Melomo's 31.4 for the 280 and Pete Gillard's 8.3 in the 60 Yd. High Hurdles. Paul Valentino proved to be the second best shot-putter in Prep history with a toss of 55'2", just four inches short of the old record. Vinny Corrado, Tim Ryan, Gene McElroy and George Lewis set a new record for the 6 lap relay while finishing in 1:46.4 and the team of Ryan, Corrado, Lewis and Frank Orlando passed the old 440 Yd. Relay record with a time of :45.8.

Although such senior stars as Co-Captains Joe Lang and Frank Orlando, Kevin Kelly, Bill Finn, Vinny Melomo, George Lewis, Mike Heckman, Billy Brown, Pete Connelie, Al Melanson, Frank Podkrash, Paul Valentino, Vinny Accurso and Denny McMahon will be lost at graduation, the Prep has high hopes for next year. These hopes are based on the facts that there will be a number of veterans returning and that a fine Freshmen squad, which broke many records, will be promoted to the Varsity.

Joseph Lang and Frank Orlando pose with Mr. Howell after successful indoor season.

WINNING MEETS

Meets	Place
Fordham Prep Relays	1
Mount St. Michael's Games	1
CHSAA Novice Championships	1
CHSAA Indoor Relay Carnival	1
CHSAA Bklyn., L.I. Championships	3
Iona Carnival	4
CHSAA City Championships	4

VARSITY SHOT PUT TEAM
Allan Ryan, Dennis McMahon, Paul Valentino, Vincent Accurso, Philip Rizzuto.

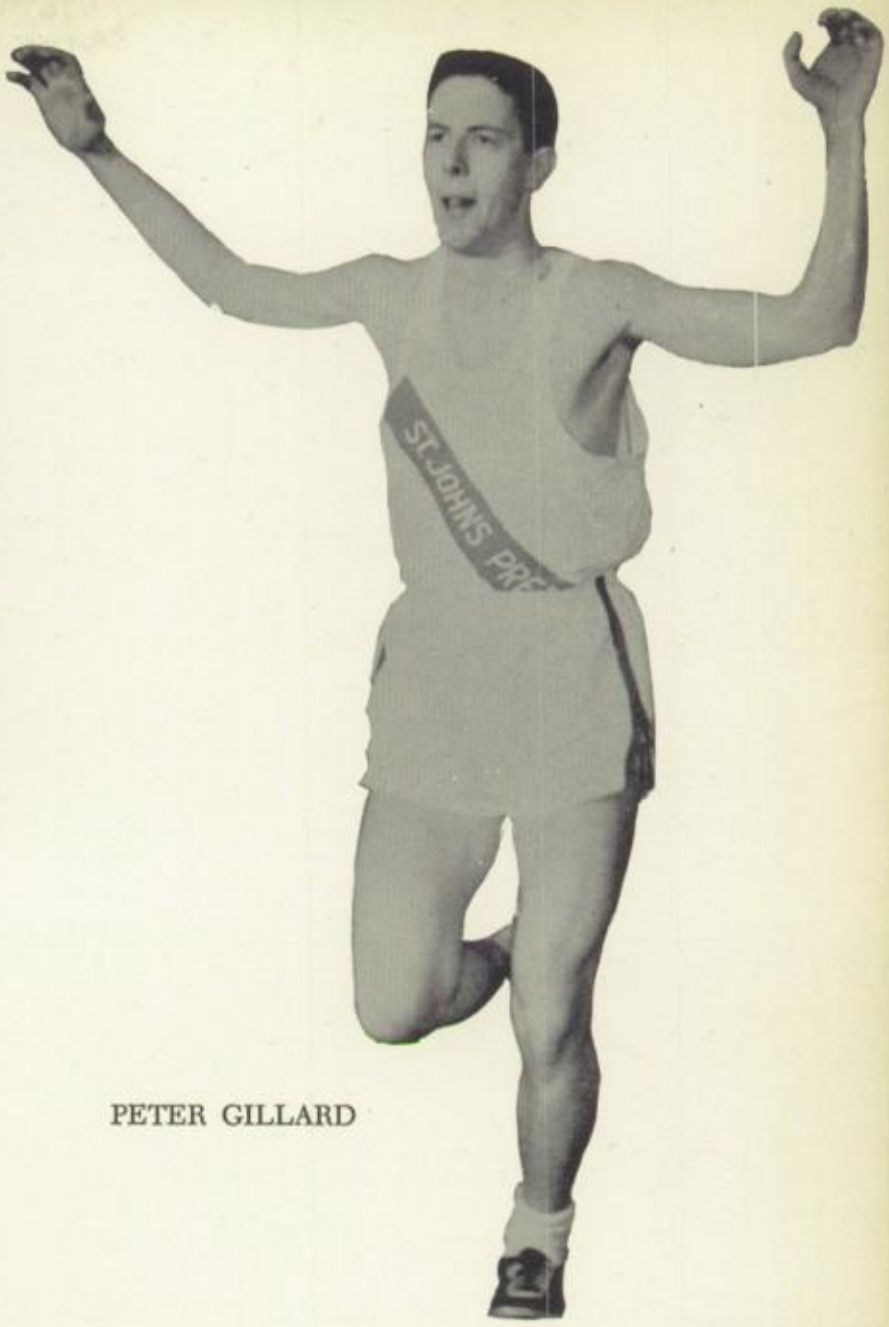

PETER GILLARD

Trackmen display first place trophy won at Fordham Prep Relays.

Mike Heckman, anchor man for mile relay, finishes record run at Mount St. Michael's.

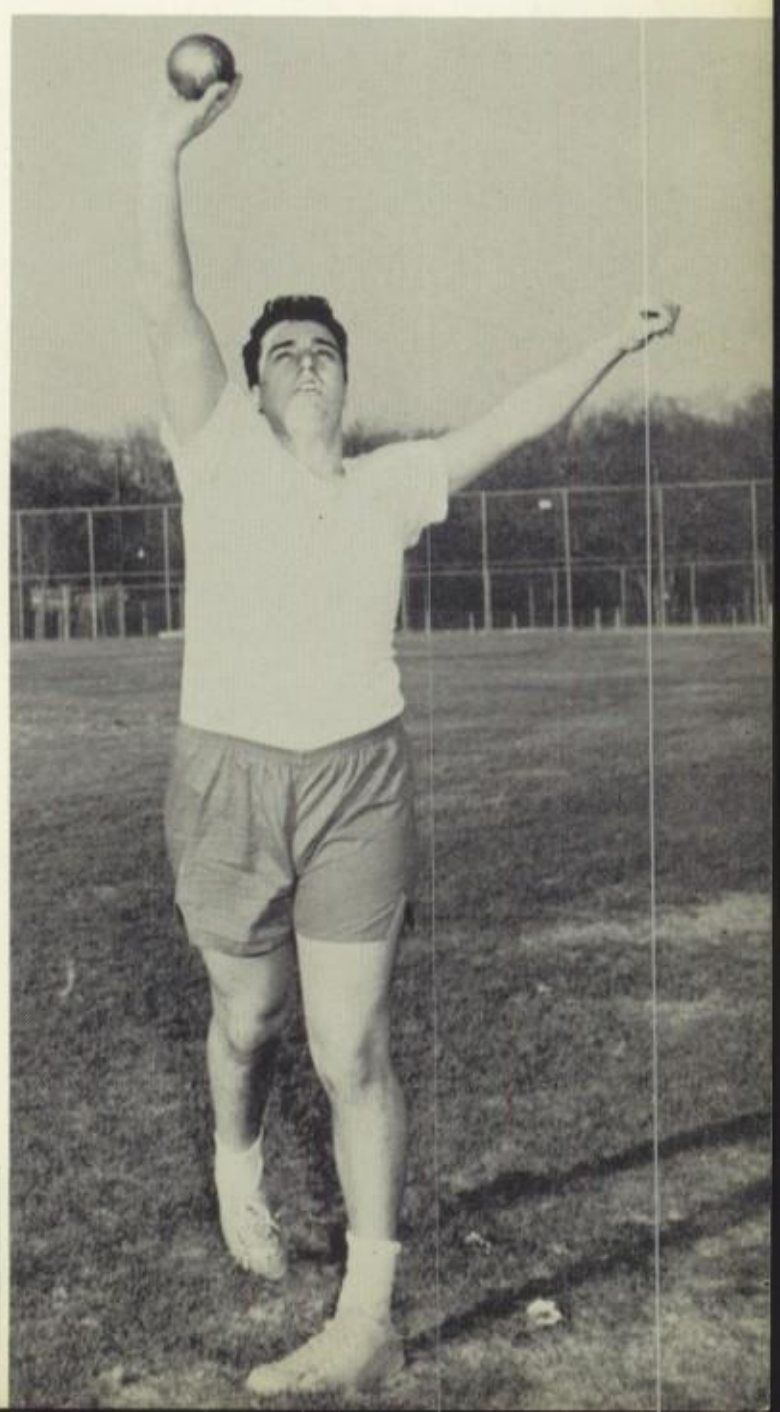

Paul Valentino, star shot-putter of St. John's Prep, works out at Victory Field.

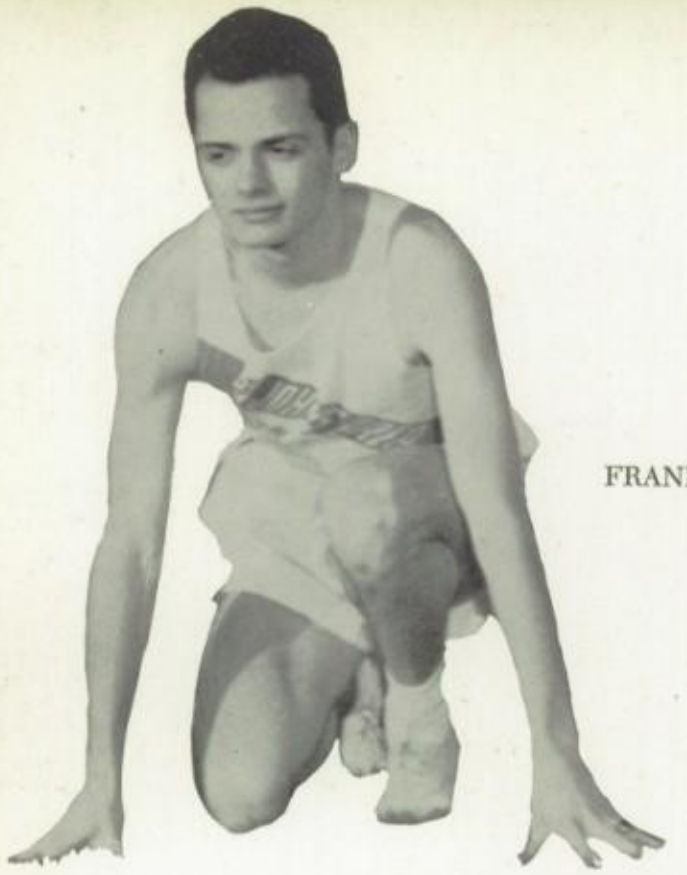

FRANK PODKRASH

Bill Brown and Vin Melomo workout prior to the starting of the outdoor season.

Al Melanson cops first place in Mount St. Michael meet.

NEW RECORDS

Runner	Event	Record	Time
Joe Lang	Mile Run	School	4:28.9
Vinny Melomo	280 Yd. Dash	School	:31.4
Tim Ryan George Lewis Vinny Corrado Gene McElroy	6 Lap Sprint Relay	School	1:46.4
Pete Gillard	60 Yd. High Hurdles	School	8.03
Pete Connelie Bill Brown Vinny Melomo Mike Heckman	Mile Relay	Fordham Prep Meet	3:40.1
		St. Michael Meet	3:40.2

Runner	Event	Record	Time
George Bennett Bob Kazalski Kevin Kelly Joe Lang	2 Mile Relay	Mayor's Meet	8:15.4
Tim Ryan Vinny Corrado George Lewis Frank Orlando	440 Yd. Relay	School	:45.8

FRESHMAN TRACK TEAM

Front Row: Anthony Gengo, James O'Reilly, Neale Baxter, Joseph Malskis. *Back Row:* Coach Howell, Kevin O'Connell, Joseph Gartland, Gerard Armendinger, Anthony Perez, Andrew Wallack, Orlando Aaron, Victor De Santis, Thomas McCarthy.

Bob Kazalski, Joe Lang, Kevin Kelly, and George Bennett, record breaking two mile relay team, practice passing the baton at Victory Field.

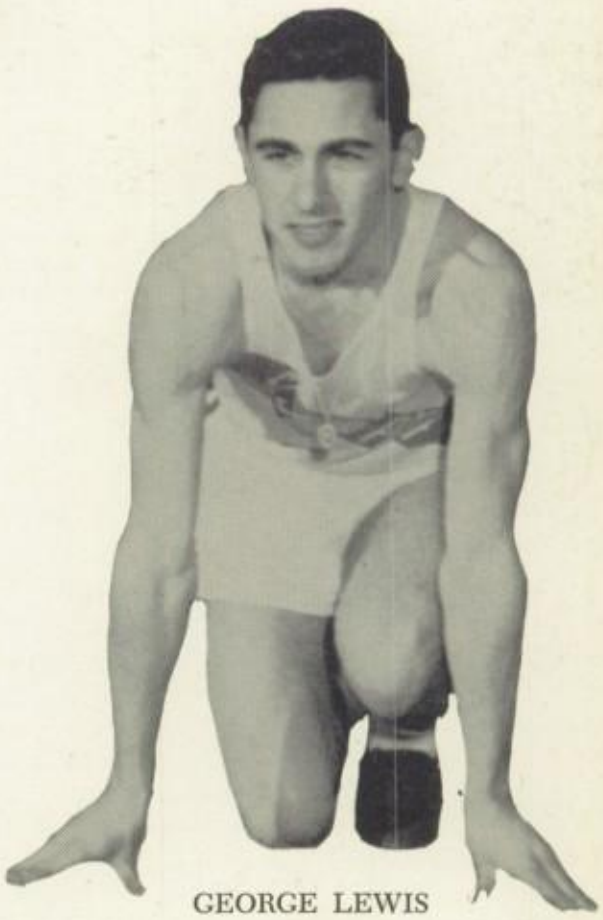

GEORGE LEWIS

RECORD BREAKING RELAY TEAM

Kneeling: Medley Relay; Vinny Corrado, Tim Ryan, Gene McElroy, George Lewis. *Standing:* Mile Relay; Pete Connelie, Bill Brown, Vinny Melomo, Mike Heckman.

'58 Football Highlights

Redmen tacklers stop Hayesman at Randall's Island.

Mr. Brady, Father McGourty and Mr. Hess examine the football schedule.

After starting the season with two quick victories, the '58 Prep Football team was held to a 3-4 record. Had the Johnnies received a few breaks, their rather poor record might have been improved. However, the team did show good promise for next year's gridders.

As the season opened, Seton Hall, followed by Cardinal Hayes, fell to the Redmen. The Hessmen then journeyed to Mineola where they lost to a powerful Chaminade team. St. John's received their second setback when bad weather and field conditions hurt the Redmen's ground attack against Xavier. In this close battle Jimmy Ring and Mike Sarno sustained injuries early in the game, thus hurting the Prep's defense. The Hessmen then defeated John Adams but lost to the strong St. Francis team. In the final game of the season the Redmen were defeated by Brooklyn Prep, ending a decade of victory.

Although such seniors as "All City" Frank Orlando, Vinny Accurso, Bill Brown, and Bill Hayden (who never lost a pre-game toss of a coin), will graduate, next year's team is expected to do better. We believe that Gene McElroy, Jimmy Ring, and Hank McArdle are strong enough to lead St. John's to a victorious season in '59.

SEASON RECORD

S.J.P.		OPP.
19	Seton Hall	7
18	Cardinal Hayes	8
6	Chaminade	26
14	Xavier	26
6	John Adams	0
6	St. Francis	26
8	Brooklyn Prep	20

AL MELANSON
End

PAUL VALENTINO
Tackle

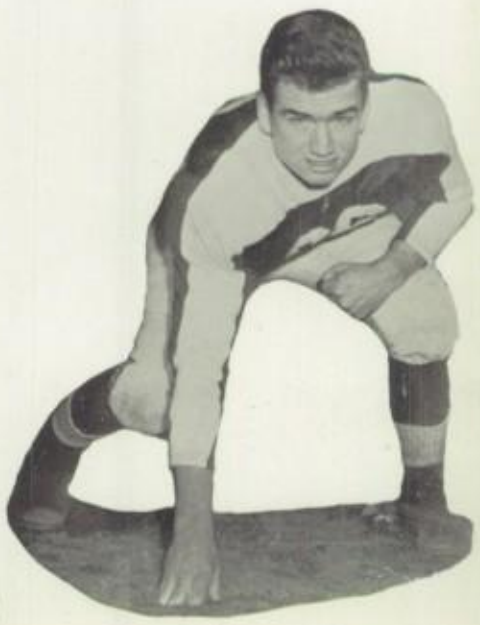

BILL HAYDEN, Capt.
Guard

MIKE CASTELLANO
Back

FRANK ORLANDO
Back
News, Brooklyn-Queens, Tablet and Telegram Catholic All Star Teams, Journal American Lou Gehrig Award

WILLIAM BROWN
Back

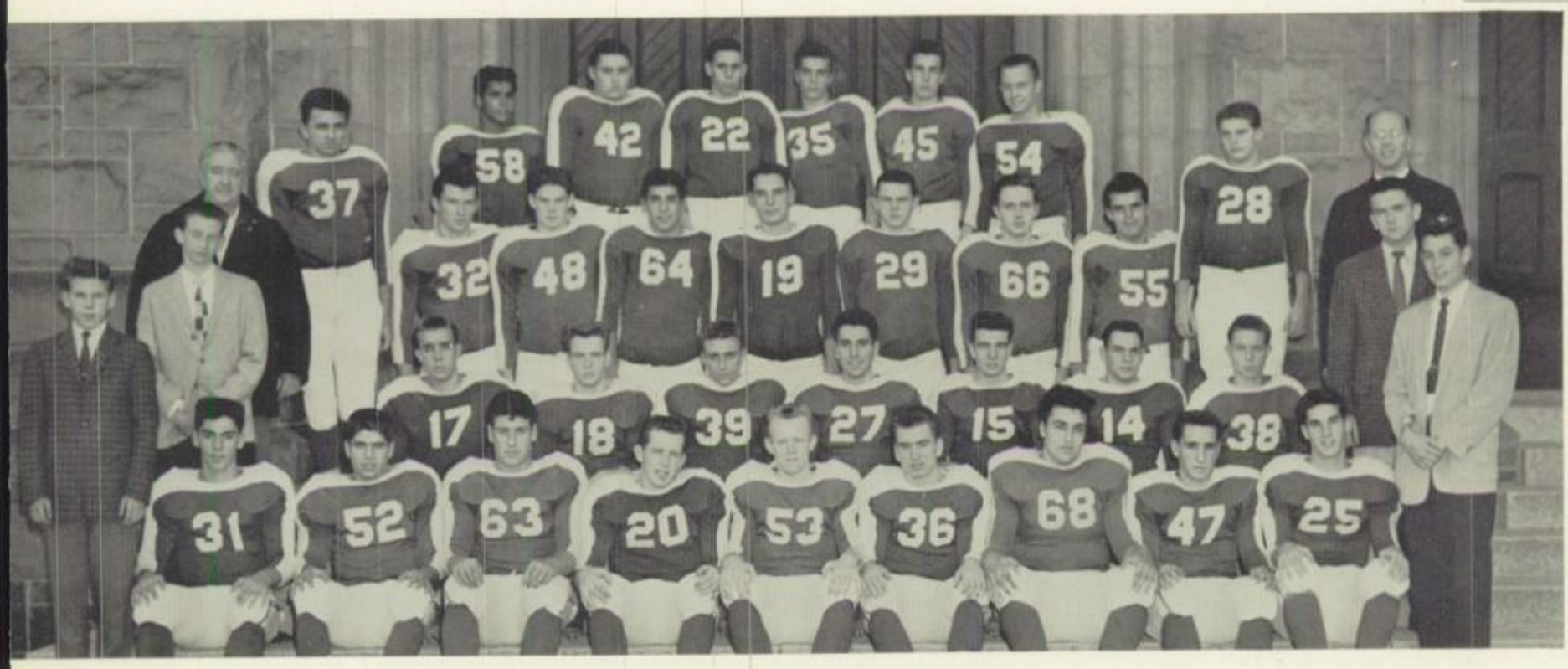

VARSITY FOOTBALL TEAM

Front Row: Thomas Flood, Mgr.; Philip Boudjouk, Alfred Melanson, Vincent Accurso, Chester Wright, Dennis McMahon, William Hayden, Paul Valentino, Jerome Silecchia, Charles Menges, Thomas Komer, Mgr. *Second Row:* Edward Paddock, Mgr.; Thomas MacCormack, Eugene McElroy, James Ring, Michael Castellano, William Brown, Frank Orlando, Edward Cibbarelli, Edmond Flood, Mgr. *Third Row:* Mr. Hess, William Melkun, Gerard Canavan, Henry McArdle, Michael Sarno, Michael Zapf, James Flynn, Clifford Steward, Joseph Filippone, Richard Cunningham, Father McGourty. *Back Row:* Sergio Pena, John Savarese, Joseph Napoli, Ronald Blasius, James McGroarty, Joseph Kelly.

DENNIS McMAHON
Center

CHET WRIGHT
Guard

VINNY ACCURSO
Tackle
Jim Murphy Trophy

JEROME SILECCHIA
End

Off to a

ST. JOHN'S 19 SETON HALL 7

On Sunday, October 5, before a screaming crowd of 3000, the Redmen opened their campaign with a 19-7 rout of Seton Hall. The Redmen used a wide offense and a tight defense to produce this win over the hapless Pirates. At first, things didn't go too well for the Johnnies, as Seton Hall scored on the first series of plays in the game. The Pirates covered sixty-seven yards in sixteen plays for a 7-0 lead.

In the second period the Johnnies edged closer. Jimmy Ring hit Gene McElroy with a pass that resulted in a forty-three yard touchdown. This made the score 7-6.

In the second half the St. John's was invulnerable. The offense piled up eight first downs while the defense allowed the Pirates only one. On the first play from scrimmage the Johnnies recovered a Seton Hall fumble. Two plays later Frank Orlando caught a Jimmy Ring pass and carried the ball to paydirt for a 12-7 lead.

In the last quarter Billy Brown carried the pigskin over the goal line on a two yard plunge for the final tally of the day. This climaxed a march which saw the Redmen go sixty yards in thirteen plays. The defense did the rest.

Gene McElroy evades Seton Hall tackler.

Another Flyer hits the dust.

ST. JOHN'S 18 CARDINAL HAYES 8

On Sunday, October 19, the Johnnies met a stout Cardinal Hayes team at Randall's Island. Thanks to a spirited second half the Prepsters came out on top, 18-8, avenging last year's heartbreaking defeat.

The Johnnies received the opening kickoff and within minutes Frank Orlando crossed the goal line after catching a Gene McElroy pass for a 6-0 lead. Hayes came right back and went ahead, 8-6, when Joe Higgins scored from the two yard line. At halftime the score remained the same.

As in the Seton Hall game the Johnnies took charge in the second half. Hayes received the kick and a stout Prep line forced Hayes to punt. A little later Gene McElroy broke loose with some fancy running and traveled fifty-nine yards for the Redmen's second touchdown of the day. This gave St. John's a 12-8 lead.

In the last period the Prep scored its final touchdown of the day when Frank Orlando once again reached paydirt with an eight yard run around end. Led by Vinny Accurso and Denny McMahon, the defense held the Hayesmen at bay for the rest of the game and thus deserve much credit for the second victory of the year in as many games.

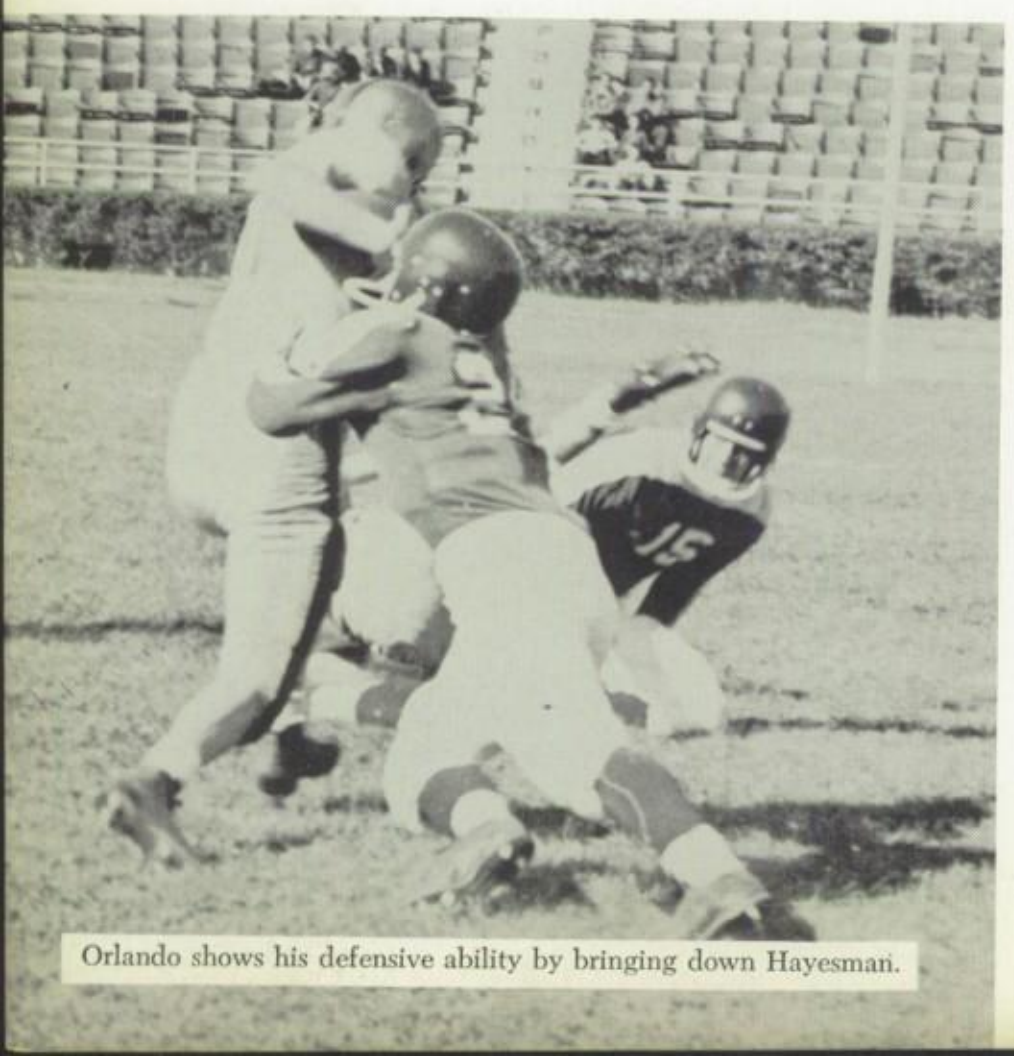

Orlando shows his defensive ability by bringing down Hayesman.

Fast Start

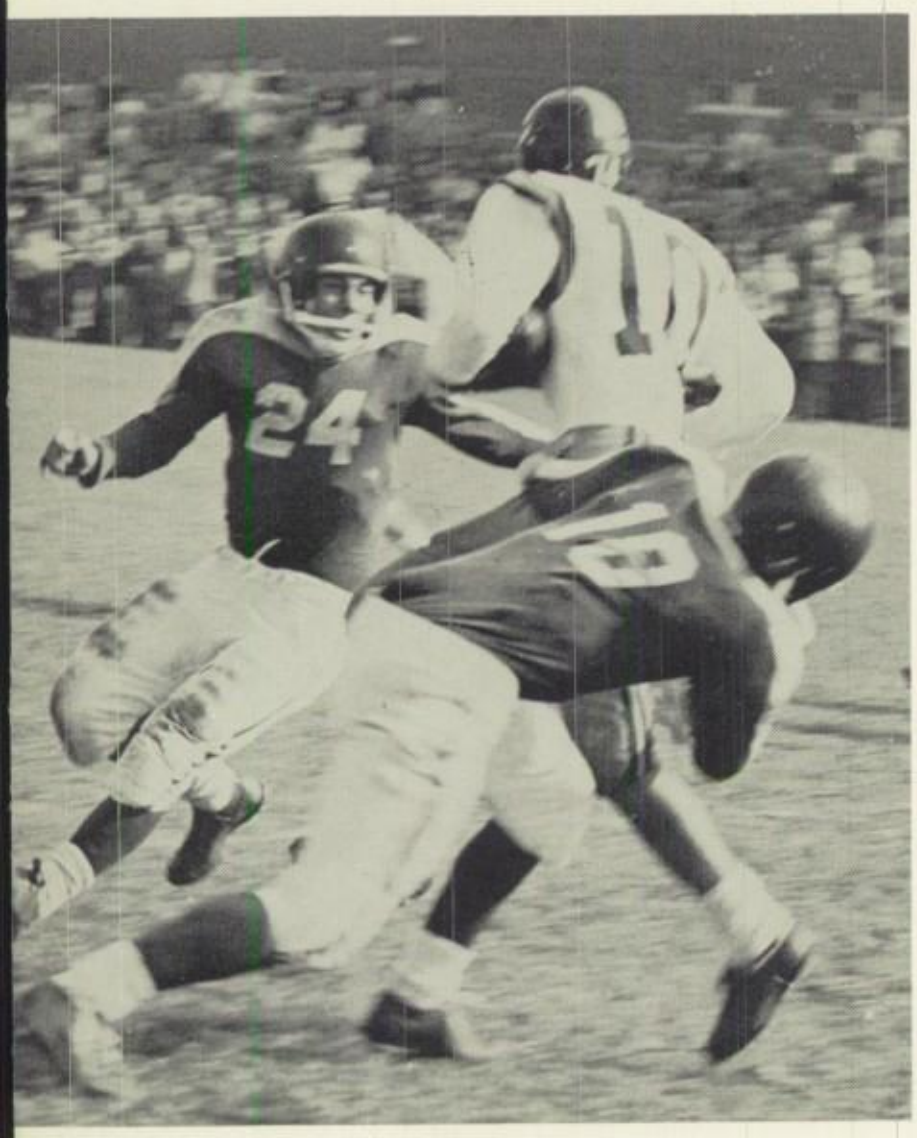

McElroy and Orlando combine to bring down Flyer.

ST. JOHN'S 6 CHAMINADE 26

Although the Redmen were the first to score upon the vaunted Chaminade defenses, they were sent down to their initial defeat of the season and their twelfth consecutive loss at the hands of the Chaminade Flyers. The Johnnies fought doggedly for every inch that Chaminade gained and played brilliantly in holding the Flyers to a 6-6 deadlock at halftime. But the Mineola gridders came pounding back to claw their way to the victory. They were sparked by the running of Dave Johnson and Jeff Tobey, and they showed some fine ball handling, a good defense, and tremendous offensive power all afternoon.

It was a hard fought contest. The line play was terrific, and the tackling was hard and sure. Despite the spirited and the aggressive game played by our entire team, heavier and more experienced Chaminade "eleven" finally took advantage of its superior bench strength to break through for two late touchdowns and pound its way to a hard, well-earned victory.

Frank Orlando, Jimmy Ring and Gene McElroy played a great game for St. John's. Ring made two clutch interceptions and passed superbly while his sparkling defense play was a tremendous inspiration to the team. Frank Orlando hauled in one of McElroy's passes and scampered fifty yards for our lone touchdown. Gene McElroy chipped in with some solid break-away running and accurate long passing to keep the pressure on the undefeated Chaminade team all the way.

Mike Zapf, Bill Melkun, John Savarese, and Joe Napoli.

J.V. FOOTBALL TEAM

Front Row: Vincent Pagano, James Fanning, Rollin Woltjen, Robert Gualtiere, Henry Wendel, Edward Irland, William Reckerdres, James Dooley, John Lupi. *Second Row:* Philip Rizzuto, Joseph Janis, Anthony Silecchia, John Rulle, Paul Cheswick, Michael DePalo, Edward Campbell, George McGowan. *Back Row:* Donald Quigley, Jerome Killoran, Donald Kehoe, Manuel Gonzalez, John Bradley, Thomas Taverna, John Wigmore, Harry Sweitzer, Mr. Brady.

Orlando flashes fine running form as he gains precious yards in John Adams game.

Red Canavan, Joe Fillipone, Jim Flynn work out at Carey Field.

ST. JOHN'S 6 JOHN ADAMS 0

Led by Gene McElroy's running and punting, the Redmen scored their third victory of the season over John Adams, 6-0. The win at Wilson High Stadium gave St. John's a string of nine consecutive victories over the Presidents.

It was a hard-fought contest which was not decided until the closing minutes of play. The defense for both teams was excellent as neither team could score throughout the first three quarters.

In the last quarter, however, the Prepsters recovered an Adams' fumble on the President's 20 yard line and went all the way. McElroy climaxed the drive with a four yard run off tackle.

Adams' only serious threat came in the third quarter when they reached the Prep four yard line. But Al Melanson came through in the clutch by recovering a fumble and thus enabling the Johnnies to march on in triumph.

ST. JOHN'S 14 XAVIER 26

It was an all-around bad day for St. John's when the Kaydets of Xavier succeeded in scalping the Redmen, 26-14. The former were led to victory by their fullback, Don Shara, who succeeded in scoring all 26 points.

The Redmen were held scoreless in the first period but were able to break the ice by the half. It was in the second quarter when Jimmy Ring, St. John's defensive star, was carried off the field while the Kaydets went ahead, 12-8.

After a pep talk by Coach Hess, the Johnnies were able to score a quick touchdown, putting them in front, 14-10. The Redmen were not able, however, to stop the drives of the Kaydets who went on to victory.

The key play for St. John's came in the third quarter when Gene McElroy completed a pass to Frank Orlando, who then carried the ball for a touchdown. It was McElroy's passing ability which kept us in the game, for he completed 5 out of 9 for 179 yards. The Kaydets, however, were able to drive for a total of 271 yards to our 33 yards.

FOOTBALL SCORERS

Player	Points
Silecchia	6
Orlando	42
McElroy	20
Brown	7

Speedy Phil Boudjouk looks for running room in Adams' game.

ST. JOHN'S 6 ST. FRANCIS 26

On a cloudy, rainy day St. John's lost to St. Francis, 26-6, in their annual football clash. Before a crowd of 2000 people who turned out in full force to see the two teams battle, the spirit of both schools heightened the entertainment on the field.

Behind the fine running efforts of the Terrier's Tom Armstead, St. Francis rolled to a decisive victory. Right from the opening kick-off the Red and Blue showed their strength. Within two minutes of the opening gun, Armstead galloped twenty yards to give St. Francis their first score.

After the Redmen received the next kick-off, they found themselves with a fourth-down punting situation. The Terriers immediately marched to another touchdown, increasing their lead to 14-0. On two other occasions in the first half St. John's saw St. Francis score, and this completed their scoring.

At the beginning of the second half, the Redmen looked like an entirely new team. Yet they were able to score only once. Despite the great defensive stand by St. John's in the second half, they still were soundly beaten by a powerful Terrier team.

McElroy circles right end in Brooklyn Prep contest.

Orlando attempts to break through Terrier defense.

ST. JOHN'S 6 BROOKLYN PREP 20

On Thanksgiving Day, before a crowd of 8000 enthusiastic fans, Brooklyn Prep defeated the Redmen for the first time in eleven years, 20-6. Vinny Accurso, Denny McMahon and Bill Hayden all played well, but the checking of St. John's offense lost the game. Accurso received the Jim Murphy Trophy as the outstanding player of the game.

The Blue Eagles wasted no time putting the Hessmen up against the wall. Early in the first quarter Brooklyn Prep had a punting situation. The ball rolled into the end zone when St. John's fumbled, and the Jesuit eleven recovered for the first score.

For a while it looked as though the Blue Eagles could not be stopped. They received a Redmen punt deep in their own territory and marched steadily for their second touchdown. Before the first half ended, the Johnnies managed to score a safety on a blocked kick.

At the outset of the second half both teams put up a strong defense, and the third quarter was scoreless. With six minutes remaining in the game, the Redmen narrowed the score to 14-6 on a thirty-five yard pass play from Bill Brown to Jerry Silecchia. The Hessman tried desperately to tie the score but were halted when one of their passes was intercepted in the final minute.

Brooklyn Prep, led by Al Milian, won their first "Turkey Bowl" since 1947.

CHEERLEADERS: Joe Lang, William Schmith, Joseph Scully, John Mullin, Joe DeFilipi, William McKeveny, Joe Slattery. **INDIANS:** Bob Buxton, Jim Kivlehan.

Basketball Recap

Bud Knittel, promising soph, scores two for St. John's in 70-68 win over Brooklyn Prep.

HANK KETTELHODT, *Captain*
News All-City, C.H.S.A.A. Coaches Brooklyn-Queens, Tablet, All-Star Teams.

BUD KNITTEL

VARSITY

Mr. Hess, Kenneth Rugg, John Iula, Peter Majoy, Francis Rockelein, Henry Kettelhodt, William Ross, Charles Menges, John Laurine, Henry Knittel, William Hegarty, Father McGourty.

SEASON'S RECORD

S.J.P.		Opp.
62	St. Michael's	70
52	Loughlin	68
43	St. Francis Prep	57
48	Chaminade	63
43	Molloy	64
43	Trinity	61
65	St. Augustine's	48
44	Power	58
48	St. Michael's	64
42	Loughlin	58
40	St. Francis Prep	57
64	Chaminade	67
70	Brooklyn Prep	68
44	Molloy	89
62	Trinity	78
70	St. Augustine's	52

The 1958-59 hardwood campaign was one of disappointment as the Johnnies compiled a dismal 3-13 season record. However, all was not lost as this year's team was one which showed great promise for the coming two seasons. The squad was composed of one senior, seven juniors and four sophomores.

While the underclassmen were gaining valuable experience, Hank Kettelhodt, the lone senior, gained "All City" honors by averaging over 19 points a game and by his fine overall play. Throughout most of the year Kettelhodt did the scoring but not enough to overcome the mistakes of the inexperienced sophs. The Redmen lost to such teams as St. Michael's, Loughlin, St. Francis, Chaminade, Molloy and Trinity. On January 16, St. John's broke into the win column by defeating St. Augustine's, 78-62.

The two most exciting games of the year took place in the first week in February. First a highly favored Chaminade team marched into the Lewis Avenue gym anticipating an easy victory and left glad to have been able to edge past the Johnnies, 67-64. The game was a see-saw affair all the way and not until the closing seconds of play did the Flyers take the lead for keeps.

Three days later our arch rival from Crown Heights, Brooklyn Prep, confidently strutted into the Prep gym. Although Dan Berkery played fine ball and scored 25 points for B.P., St. John's won 70-68 in overtime. Kettelhodt and sophomore Bud Knittel, hit for 27 and 23 points respectively, while sparking the Redmen's "never say die" spirit, forcing an overtime period. With four seconds remaining in the overtime period, Hank Kettelhodt sank a 40 foot set shot for one of the most spectacular wins in Prep history.

The final Johnny win came on the last day of the season when the Redmen romped over St. Augustine's, 76-50.

John Laurine leaps high for tap in Redmen 70-52 romp of St. Augustine's.

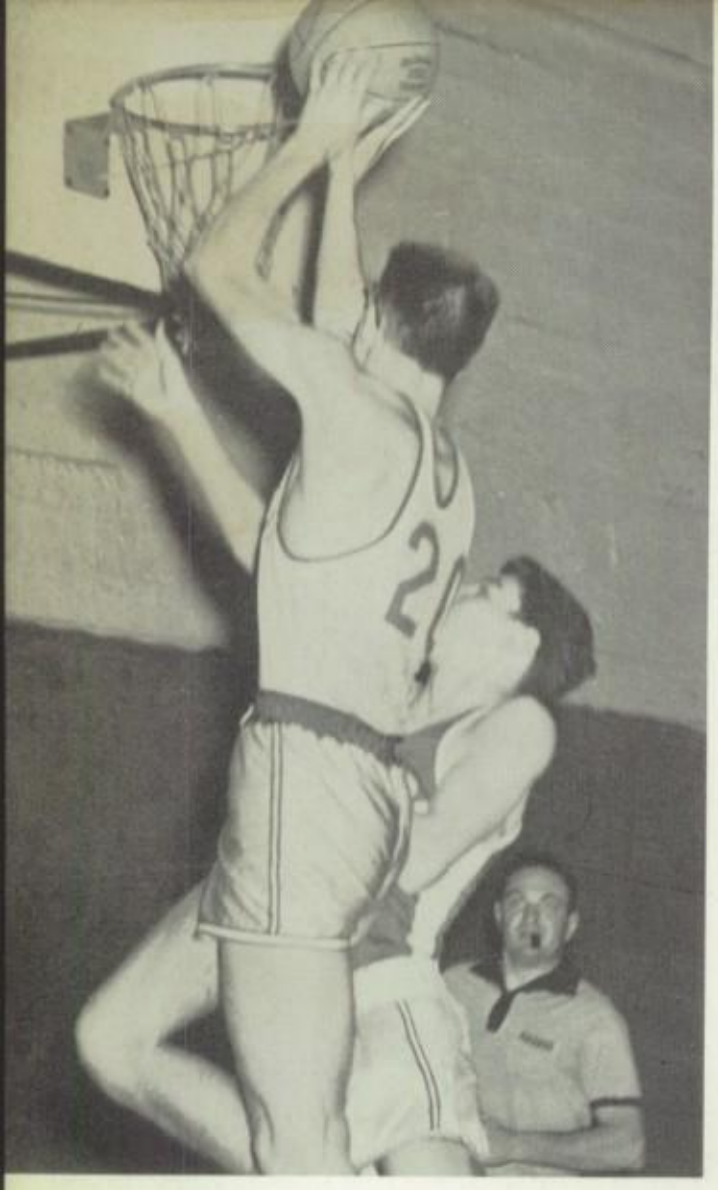

Laurine scores two against St. Augustine's in Prep's last game of season.

Showing the form which earned him "All-City" honors, Hank Kettelhodt easily wins tap in game at Trinity.

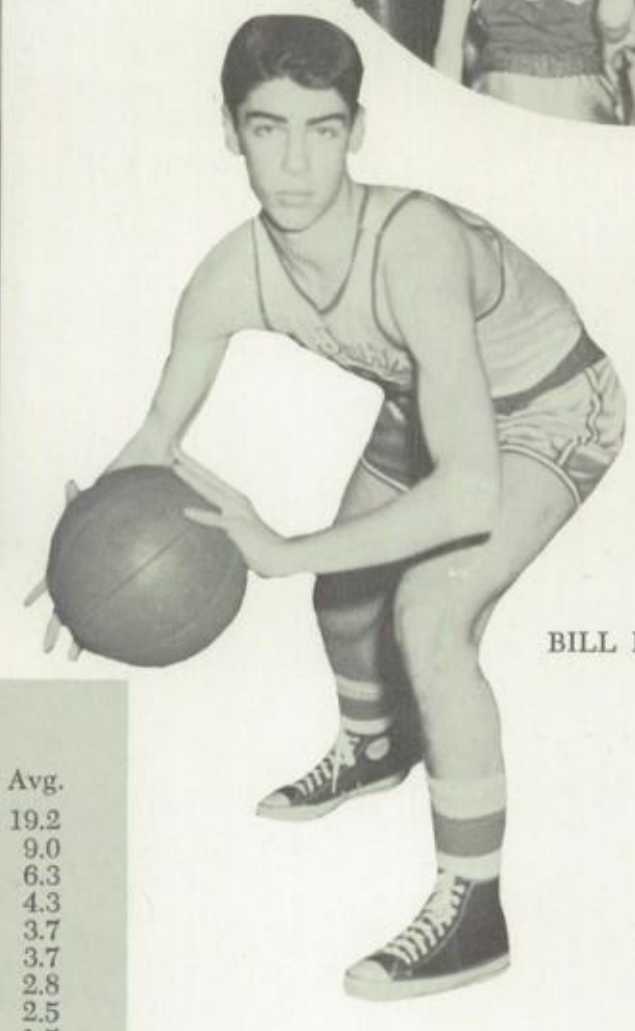

BILL HEGARTY

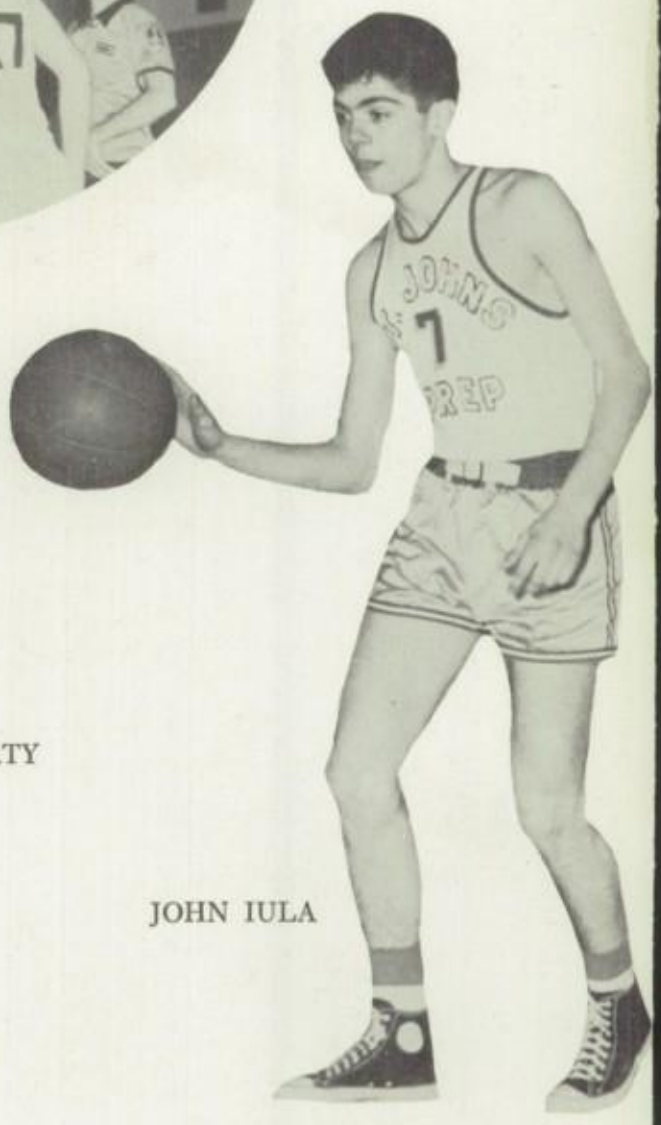

JOHN IULA

SCORERS

	Games	Pts.	Avg.
Kettelhodt	16	307	19.2
Knittel	16	141	9.0
Laurine	14	87	6.3
Iula	15	63	4.3
Ross	16	59	3.7
Majoy	9	33	3.7
Hegarty	16	46	2.8
Rugg	14	34	2.5
Menges	15	22	1.5
Woltjen	12	16	1.3
Rockelein	7	8	1.1

JUNIOR VARSITY

Francis Howell, John Caden, Francis Baecher, Kevin Peters, Michael Mannix, Kevin Keough, James Puma, Henry Wendell, Patrick Kelly, John O'Connor.

FRESHMEN

Kneeling: Donald Kehoe, Joseph Bottega, Paul Handal, John Ragusa, Ronald Williams, Richard Giampietro. *Standing:* Andrew Quinn, Mgr., Paul DeLoca, John Brady, Brian Putney, Edward Motyka, Lawrence Ludwig, Walter Wetzel, Richard Schmitz, Mgr., Mr. Brady.

WILLIAM ROSS

Looking Toward the Future

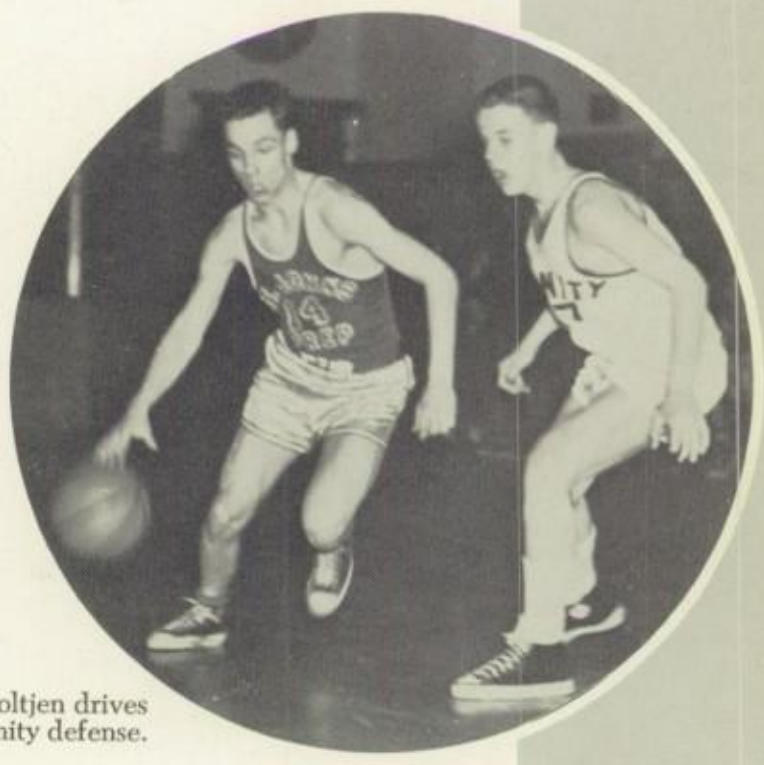

Sophomore Rolly Woltjen drives through a tough Trinity defense.

Mr. Hess and Father McGourty go over statistics of the Brooklyn Prep game with managers Terence Strong, Thomas Crowley, Paul Wiegand and Frank McDermott.

VARSITY BASEBALL TEAM

Front Row: Thomas Komer, Mgr., Joseph Kelly, John Deldebbio, Joseph Cannava, Francis Smith, Robert McCormick, Kenneth Rugg, Thomas O'Donnell, Rollin Woltjen, Patrick Murdocco, Philip Boudjouk, Richard Smith, Mgr. *Back Row:* Mr. Herbert Hess, Coach, James Ring, James McGroarty, Gabriel Troiano, Michael Sarno, Peter Majoy, Michael Castellano, Henry Kettelhodt, John Rullo, John Laurine, Howard MacDonald, James Benestad, Carmine Martino, John Capillo, John Furey, Mgr.

Mike Maloney scores another run for Redmen.

Diamond

After the first ten games of the 1959 season were played the Prep baseball team appeared ready to improve on last year's third place finish in CHSAA competition. At this stage the Redmen had a 9-1 record, with their lone loss being a 6-2 upset by Molloy on April 16 at Drew Memorial Field. In other league games the Prep defeated Trinity 4-2, Holy Cross 5-3, our arch-rival from Crown Heights, Brooklyn Prep, 6-2, and Chaminade by a 6-0 score.

The team overcame the loss of last year's four frontline pitchers with the establishment of a new "fearsome foursome" in seniors Carmine Martino and Jim Benestad, junior Pete Majoy and sophomore Bud Knittel. In the infield the

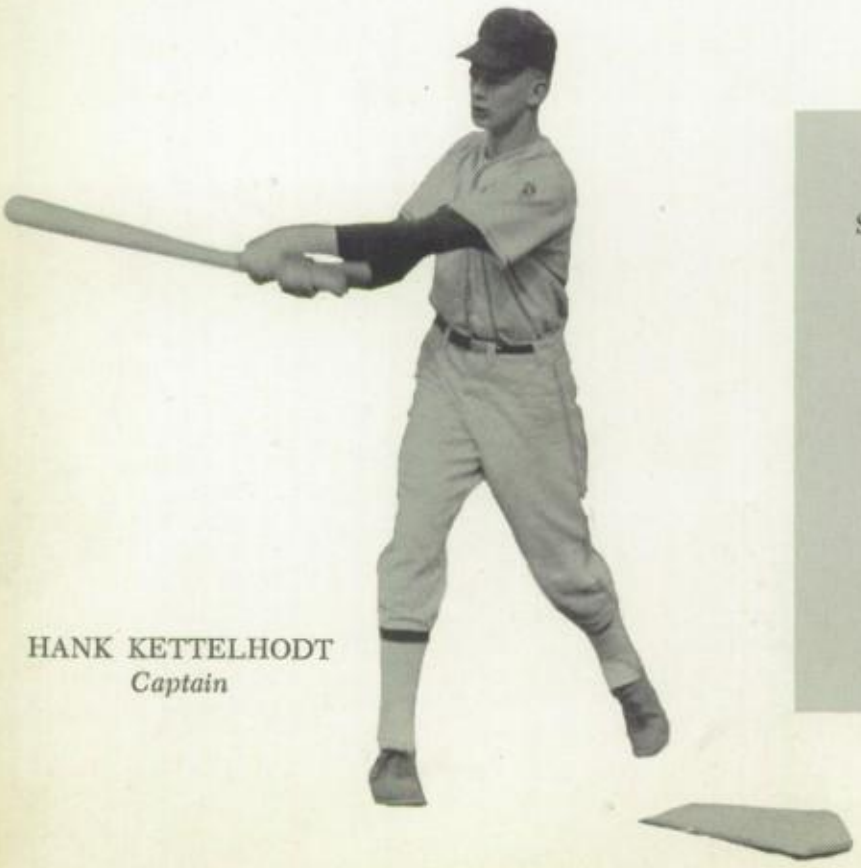

HANK KETTELHODT
Captain

1959 MIDSEASON'S RECORD

S.J.P.		Opp.
12	Jackson	5
7	McClancy	0
6	Bushwick	3
8	Madison	4
4	Power	1
2	Molloy	6
4	Trinity	1
5	Holy Cross	3
6	Brooklyn Prep	2
6	Chaminade	0

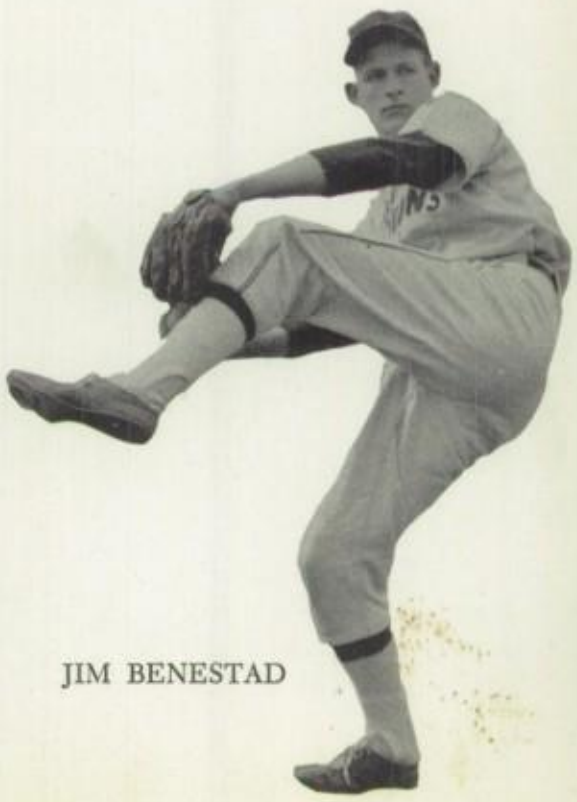

JIM BENESTAD

MIKE CASTELLANO

Redmen discuss strategy between innings.

Diary

Johnnies lost third baseman Charlie Stolze and shortstop Mike Maloney, but they were capably replaced by Tom O'Donnell, promoted from the J.V., and by Jimmy Ring, a power hitting junior. Captain Hank Kettelhodt returned to star at second base, while veteran Mike Castellano shared first base duties with junior Kenny Rugg when the former was not pitching. Behind the plate John Capillo ably took over the spot vacated by Tom Duffy. A strong hitting outfield was composed of Pat Murdocco, Gabe Troiano, and Phil Boudjouk.

Because of the presence of many juniors and sophomores on the team the Prep can look forward to another successful season in 1960.

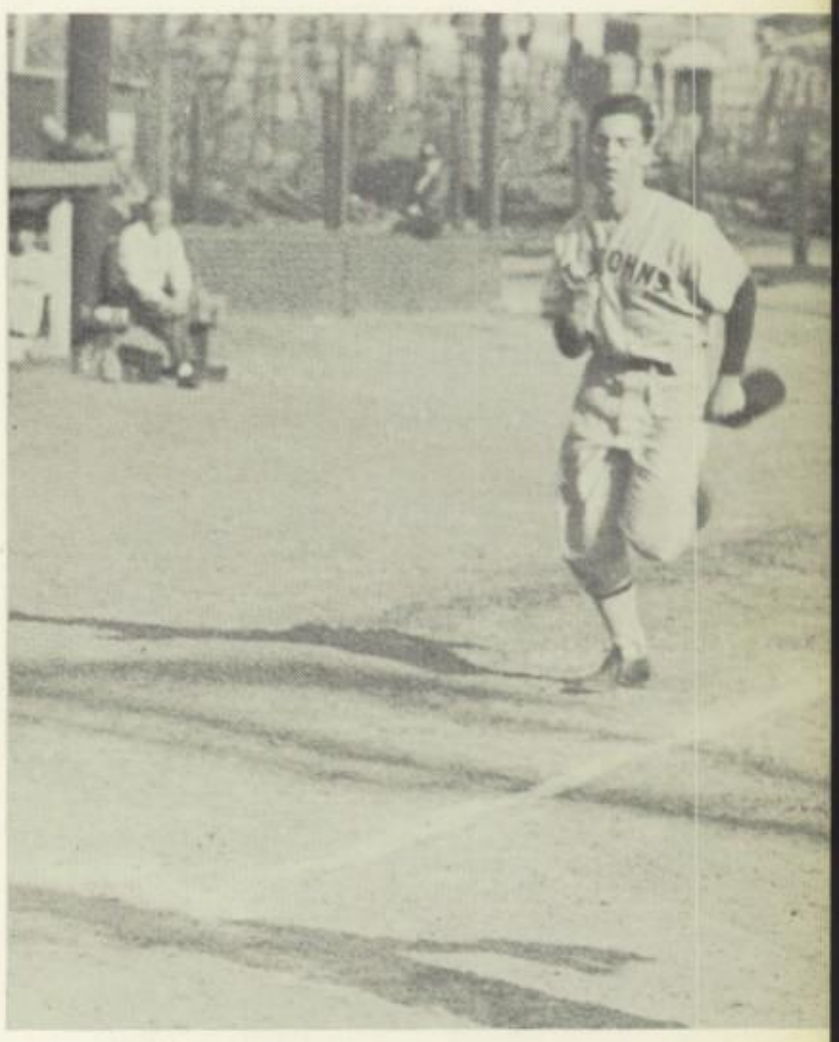

Phil Boudjouk scores winning run in Trinity game.

Hank Kettelhodt, star second baseman, lashes hard single in Prep 6-2 win over Trinity.

JUNIOR VARSITY

Front Row: John Steuerer, John O'Connor, John Fetter, Henry Wendel, Joseph Caiazzo, George Milhaven, William Walker, Thomas Flood. *Second Row:* Ronald Williams, Richard Vanek, Paul Cheswick, Paul DeLoca, Kevin Peters, William Reckerdres, Stephen Lynch. *Back Row:* Francis Delmonico, Mgr. Lawrence Ludwig, James Singler, Michael Mannix, Donald Spellman, Joseph Bencivenga, John Iula, William Griffo, Richard Giampetro.

Tom O'Donnell . . . safe or out?

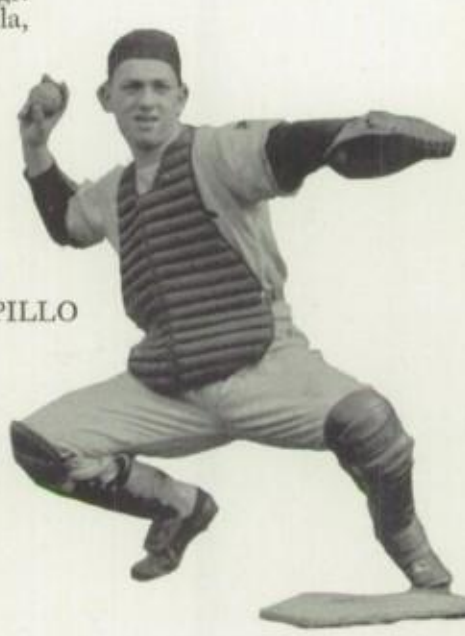

JOHN CAPILLO

CARMINE MARTINO

GABE TROIANO

Hank Kettelhodt rounds first after slamming hit to right field.

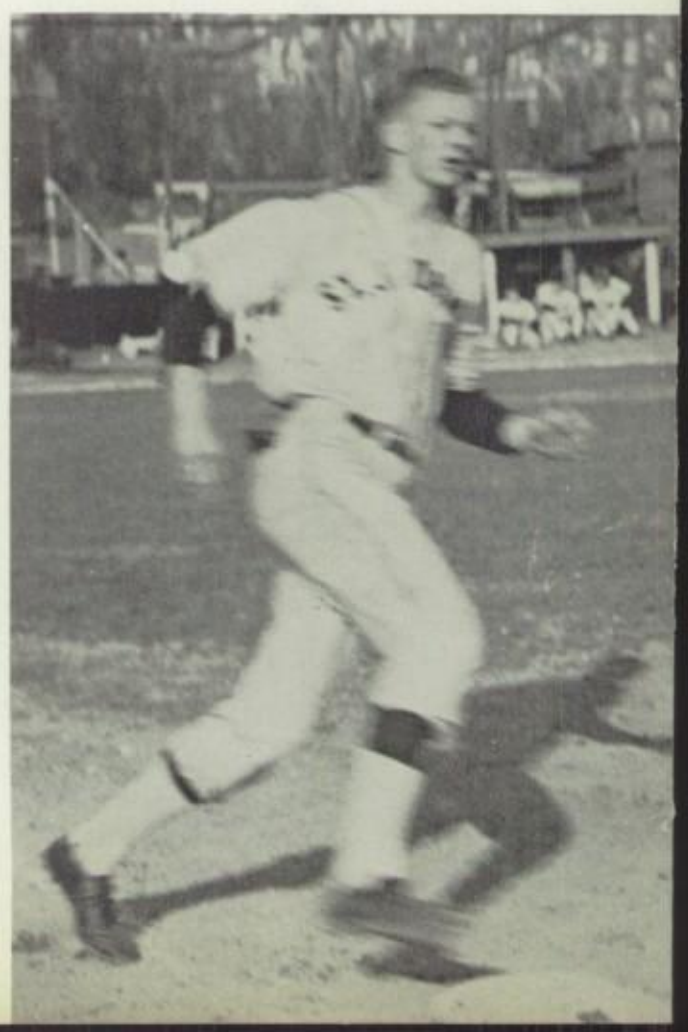

Jimmy Ring returns to first in time to avoid pickoff attempt at New Farmers Oval.

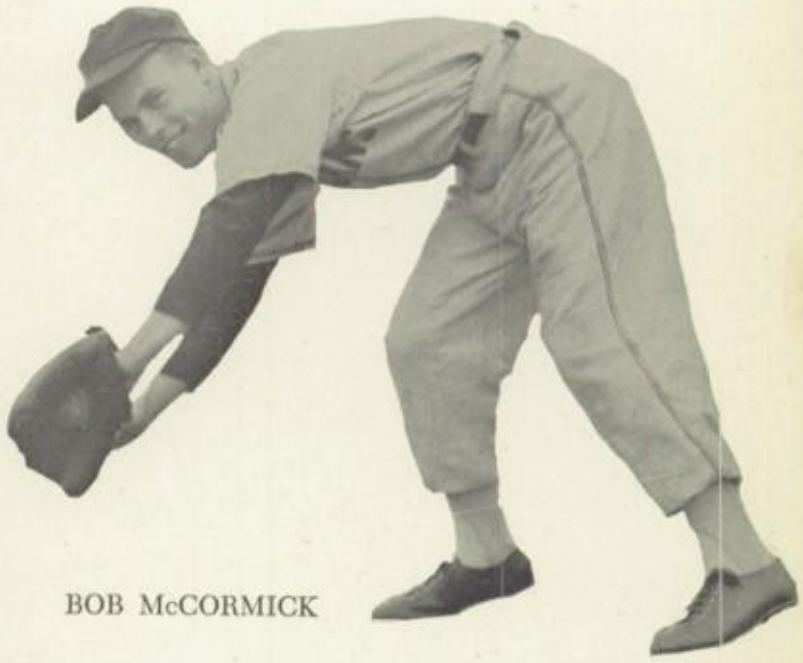

BOB McCORMICK

Aiming for the Title

PAT MURDOCCO

John Capillo, Prep catcher, attempts to score in Trinity game.

PHIL BOUDJOUK

VARSITY

Front Row: Peter Brennan, Mgr., Paul Kurlack, James Molloy, William Kilpatrick, Steve Roethke, Richard Schneider, Roy Valcich, Thomas Farley, Jerry Magliolo. *Second Row:* Lewis Maynard, George Hempstead, James Braton, Raymond O'Connor, Thomas Griffin, Edward Stradowski, Eugene Volini, James McDonnell, Cornelius Brown. *Back Row:* Dennis Browne, John Sinclair, Kevin Lawlor, Peter Cirigliano, Jerome Mullin, Joseph Cannava, Francis Traun, John Donohue, John Stapleton.

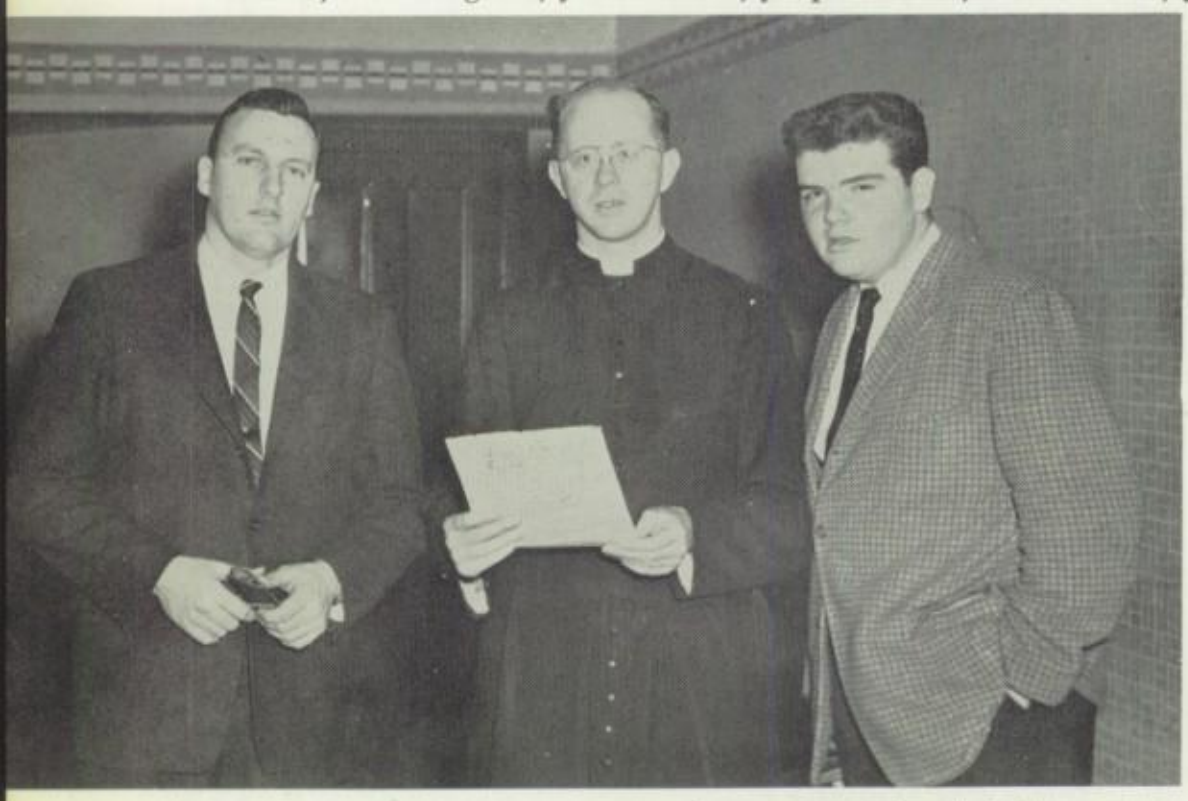

Mr. Waters and Pete Brennan, manager, listen to remarks of Father McGourty as he looks over the team's record.

Mermen

RICHARD SCHNEIDER
Captain

SEASON'S RECORD

S.J.P.		Opp.
43	Trinity*	35
35	St. Francis*	47
26	Loughlin*	51
48	St. Augustine*	32
38	Cardinal Hayes	48
50	Trinity*	29
56	Regis	21
35	St. Francis*	52
38	Brooklyn Prep*	48
48	St. Augustine*	32
45	Uniondale	52
42	Brooklyn Prep*	41

* *C.H.S.A.A. Dual-Meets*

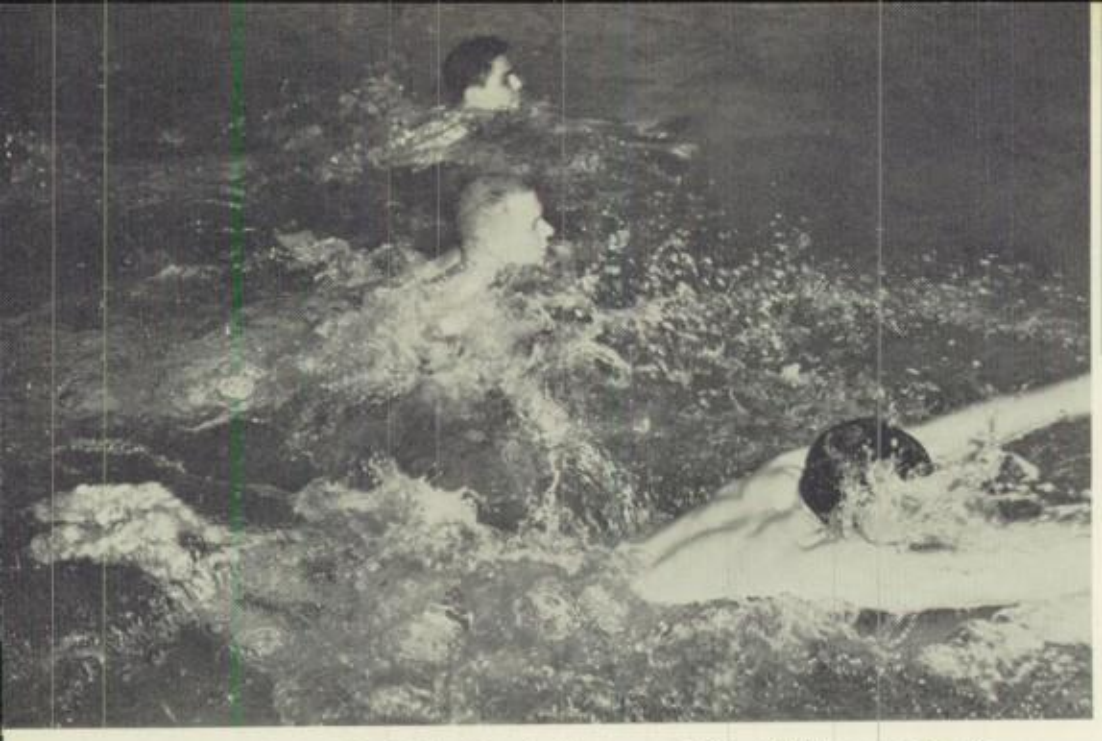

Top to Bottom: Gerry Magliolo, Frank Traun, and Jim Molloy practice in the Prep pool. Jim Molloy took second place in two events in the City Swimming Championships this year.

Tom Farley shows form which helped to earn him third place in the National Championships.

Swimming is a practical and refreshing sport. Almost everyone has enjoyed a dip in a nearby pool or in the ocean. For the Prep Swimming Team, however, enjoyment is linked with hard practice for the improvement of the squad.

This year, under the direction of Mr. Frank Waters, the determined finmen, led by Captain Rich Schneider, captured third place in C.H.S.A.A. competition.

In the long season from November to March, the mermen were able to compile a 5-5 league record. The team also showed good form in the outside meets. In the championship meets at the season's end many Prep swimmers won awards. Outstanding efforts were Tom Farley's third place in diving and Steve Roethke's fifth place in backstroke in the National Championships at Villanova.

Although such seniors as Rich Schneider, Tom Farley, Jim Molloy and Roy Valcich led the team to many victories, there were many underclassmen headed by Steve Roethke, Bill Kilpatrick and Gene Volini, who proved to be very helpful. The overall picture of the swimming team for next year is very good.

Redmen backstroke star Steve Roethke works out in the pool.

FRESHMEN

Front Row: Donald Gill, Terence Connolly, Joel Kannengeiser, Peter Cirigliano, James Farley, Eugene Volini, Joseph Cunneen. *Second Row:* Joseph Rinehart, Lawrence Jones, Garrett Nee, John Clark, John Lupi, John Anderson, John Coffey. *Back Row:* Peter Flynn, Kevin Dennedy, William Cushing, George Milhaven, Kevin Daly, Michael Downes.

WILLIAM VICINO

JAMES RYAN, *Captain*

FRANK VENTIMIGLIA

Bowling

With James Ryan at the helm, the Prepsters had a fairly successful season, placing fourth in the C.H.S.A.A. Brooklyn-Queens Bowling League. Frank Musumeci was the outstanding player of the year, racking up the high score of the league with a superb 225 game.

Much credit must be given to the following seniors who sparked the team to many victories – James Ryan, Captain; William Vicino, Frank Ventimiglia and Mario Fichera. The hopefuls for next year's team are Nicholas Perrotti, Walter Becker and Robert Kaiser.

With the current interest in high school bowling, Fr. John Hummel, C.M., Moderator, sees every indication for increased enthusiasm in the coming season.

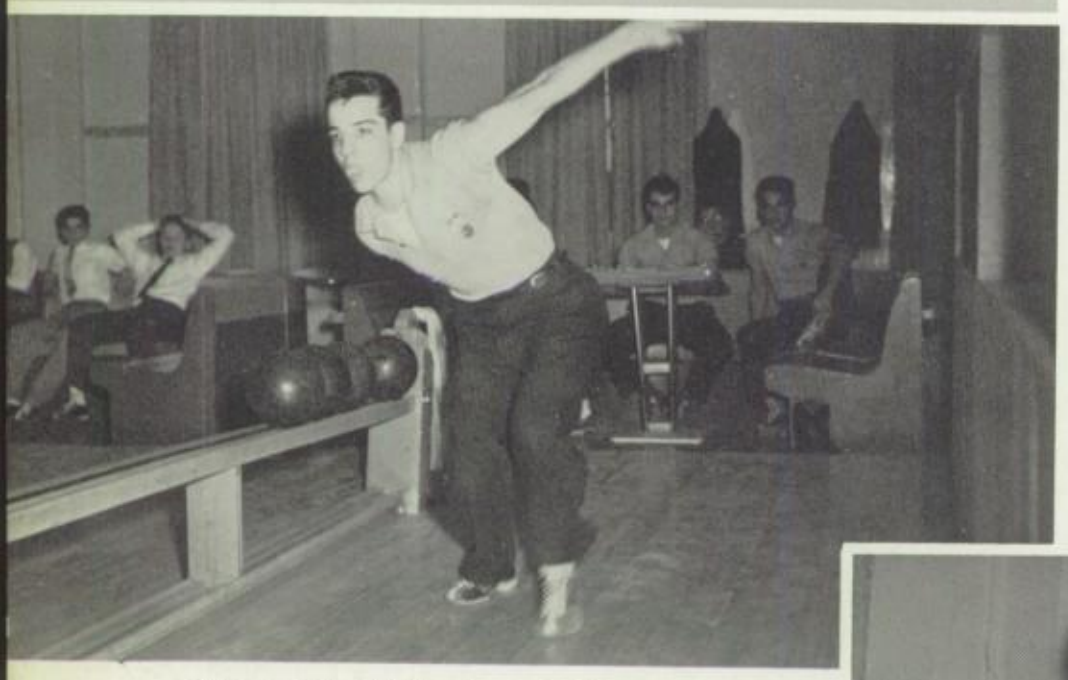

Nicholas Perroti tries for a double.

Front Row: Mario Fichera, James Ryan, Capt., William Vicino. *Back Row:* Frank Musumeci, Frank Ventimiglia, Walter Becker, Robert Kaiser.

Kneeling: Michael Doyle, Robert Fleming, Andrew Esser, John Lupi, Charles Francis. *Standing:* Carmen Angrisani, Walter Sheerin, Edward Marzec, Father Hummel, Fred Troike, Michael Mannix, George Haubert.

Netmen

The tennis team, moderated by Father Hummel, showed great promise at the beginning of its season on April 15. Led by Captain Ed Marzec and Carmen Angrisani the Redmen had the same membership as last year. Among the returnees were three seniors, Ed Marzec, Fred Troike, and Mike Doyle and three juniors, Carmen Angrisani, Walt Sheerin and Mike Mannix.

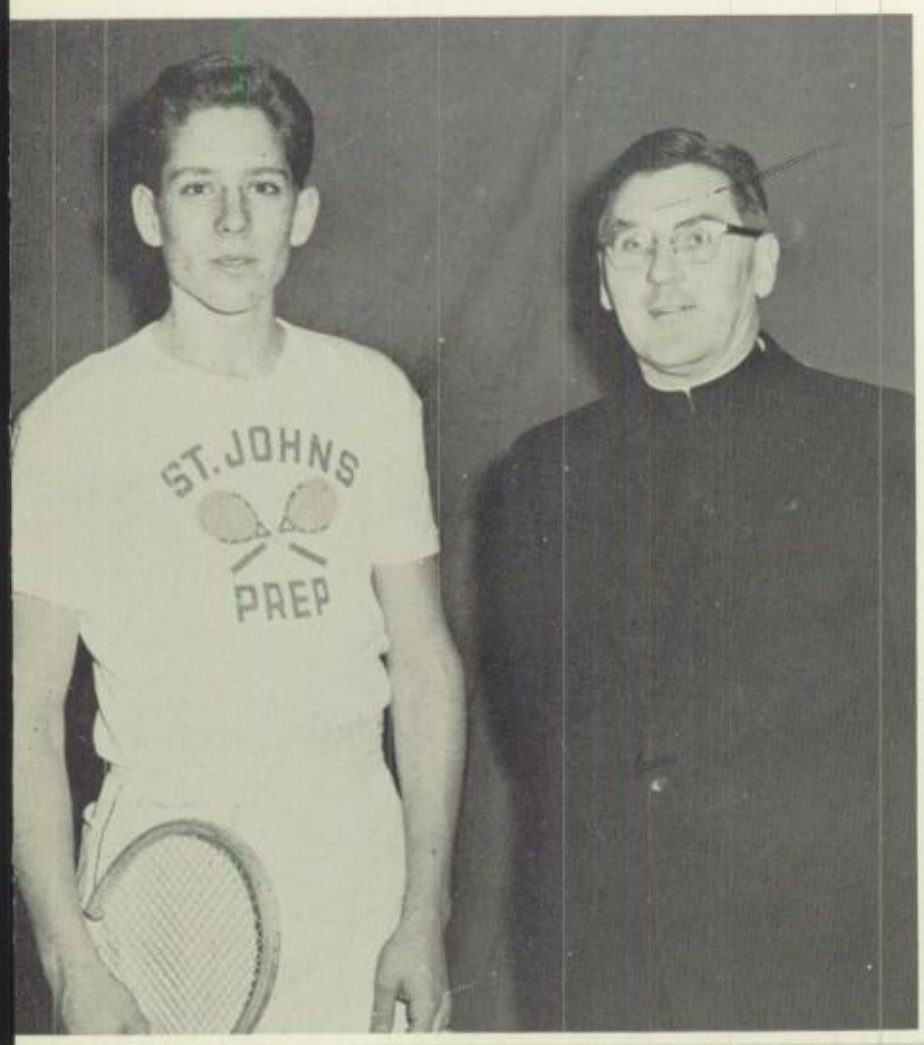

Father Hummel, Moderator of Bowling and Tennis, smiles as he and Tennis Captain Ed Marzec watch freshmen work out.

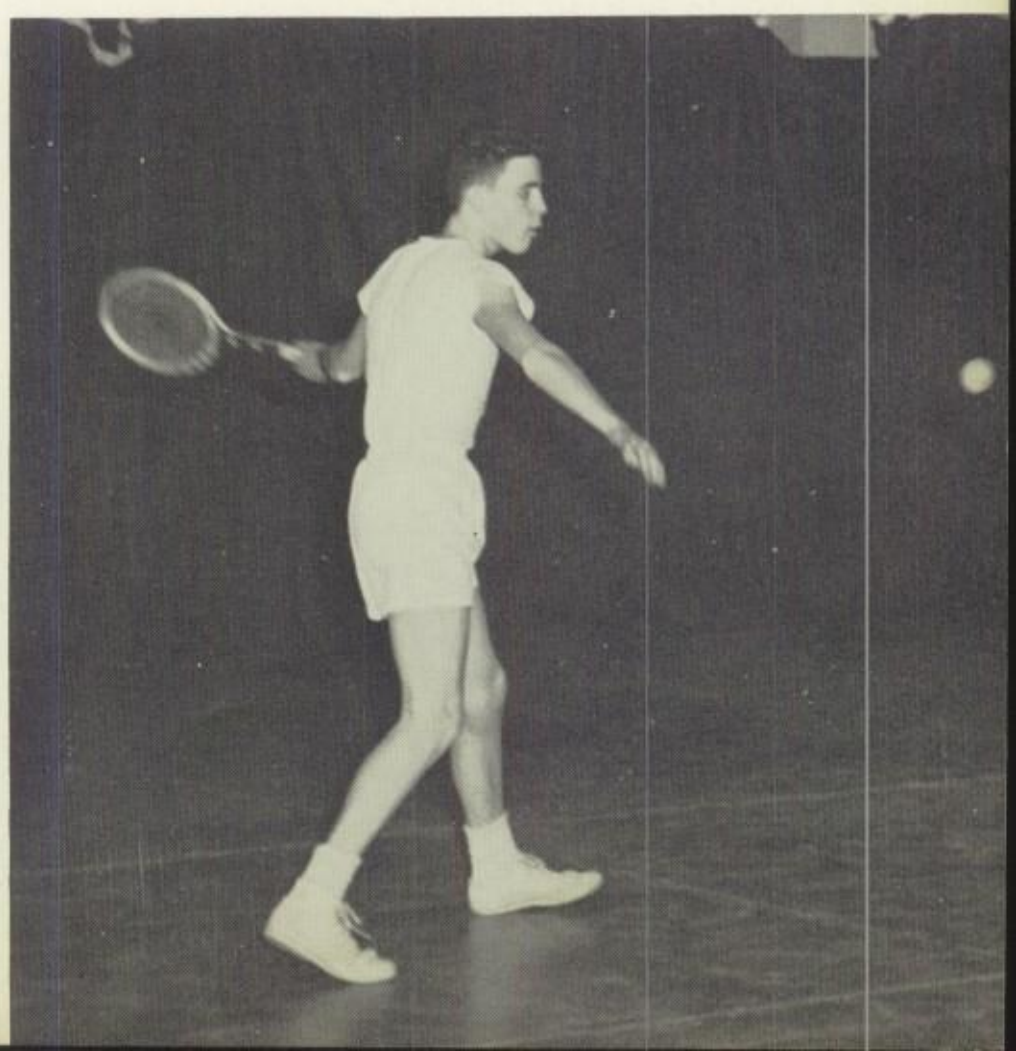

Junior Mike Mannix gets set to return a hard serve.

INTRAMURAL CHAMPS
Front Row: Tom Lineen, Tony Gallagher, Ken Leder, Jim Galpin, Tom Cox. *Back Row:* Jack Scheich, John Tschupp, Bob McGee, Bob Monaghan.

Basketball Intramurals

Sparked by Capt. Ken Leder, Class 4-1 took all honors in intramural competition. In gaining the right to appear against the champions of the Junior class, 3-1, the seniors compiled a 4-1 record. Their lone loss was to a tough 4-3 team which featured Bill Childs, Doug Mellett and Bob Werger.

The final game was held in DeGray Gym on December 12. With Jim Galpin scoring 13 points and Bob McGee's rebounding, the seniors outlasted the juniors, 29-22. Anthony Gallagher, Tom Lineen, John Tschupp and Ed Romano also played well for the victors. The tie score at half time was due mainly to 3-1's Frank Gentile, who led his team in scoring.

A vote of thanks goes to Fr. William Finn for making the intramural season a success.

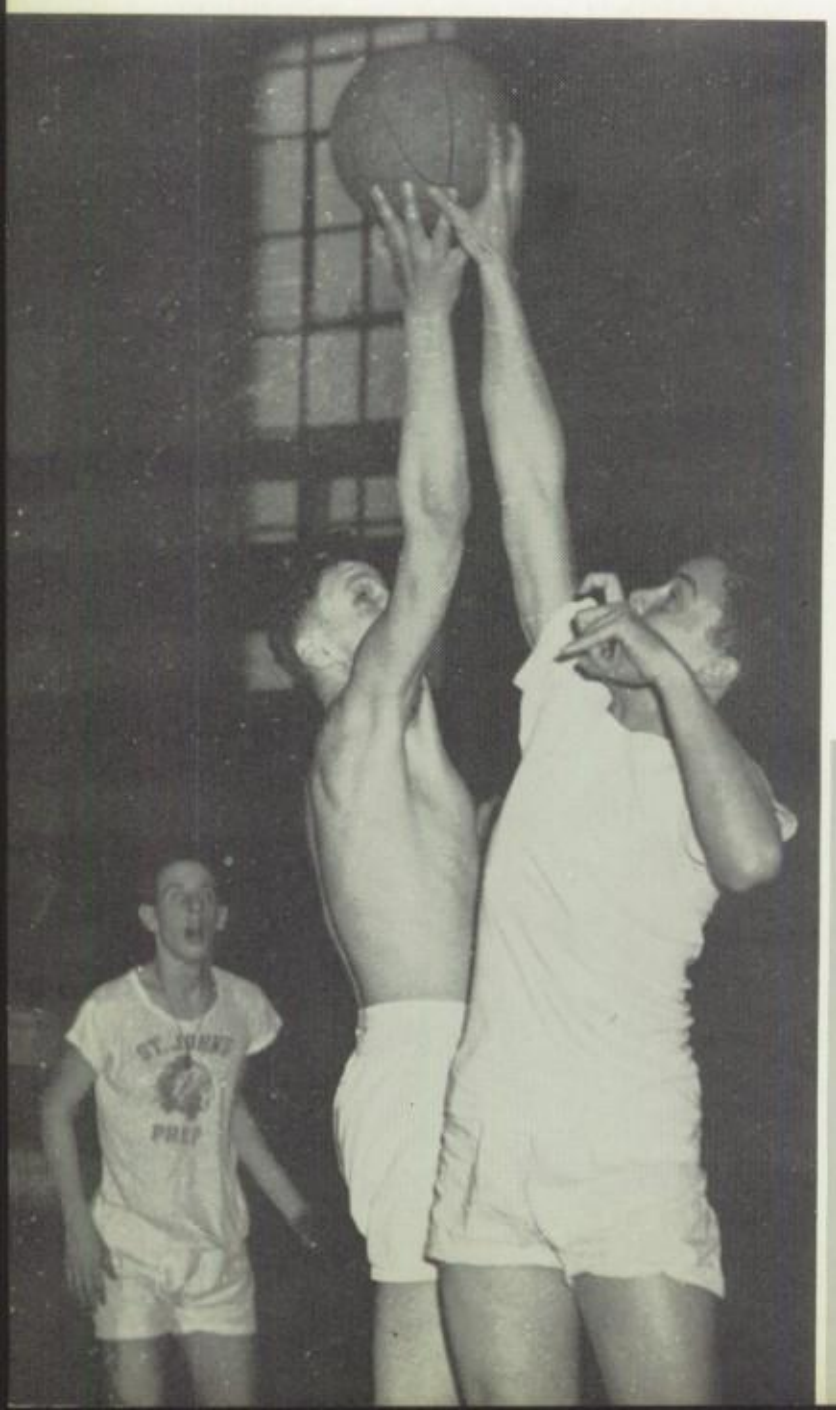

Leder scores two for seniors.

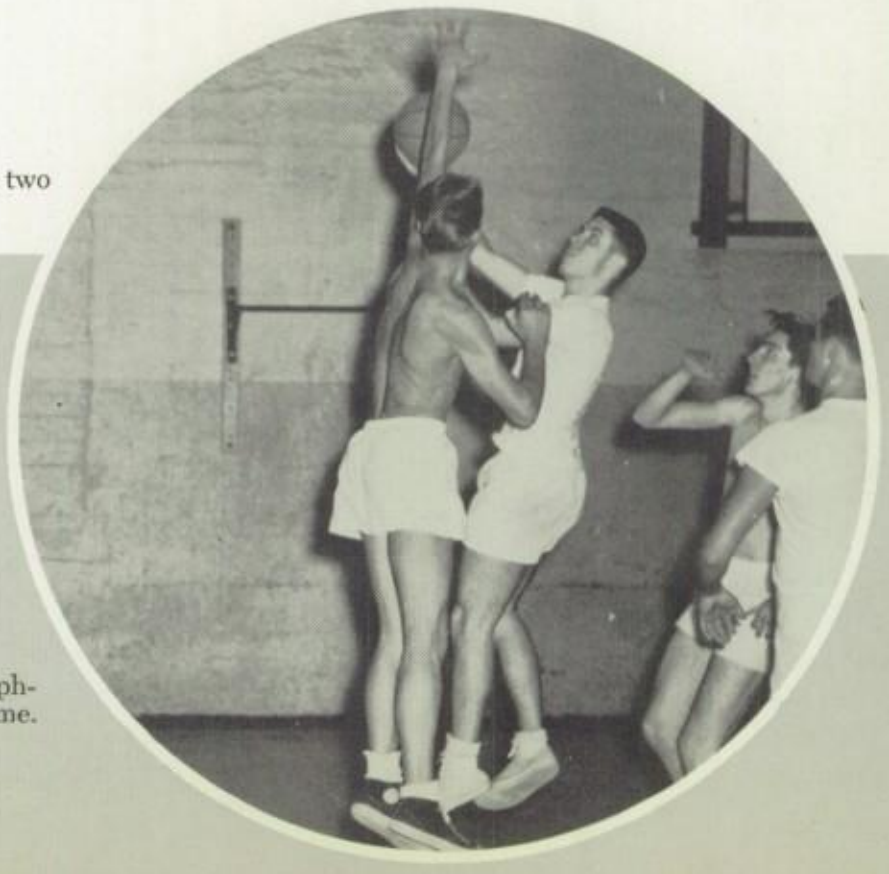

Skins obtain ball in sophomore intramural game.

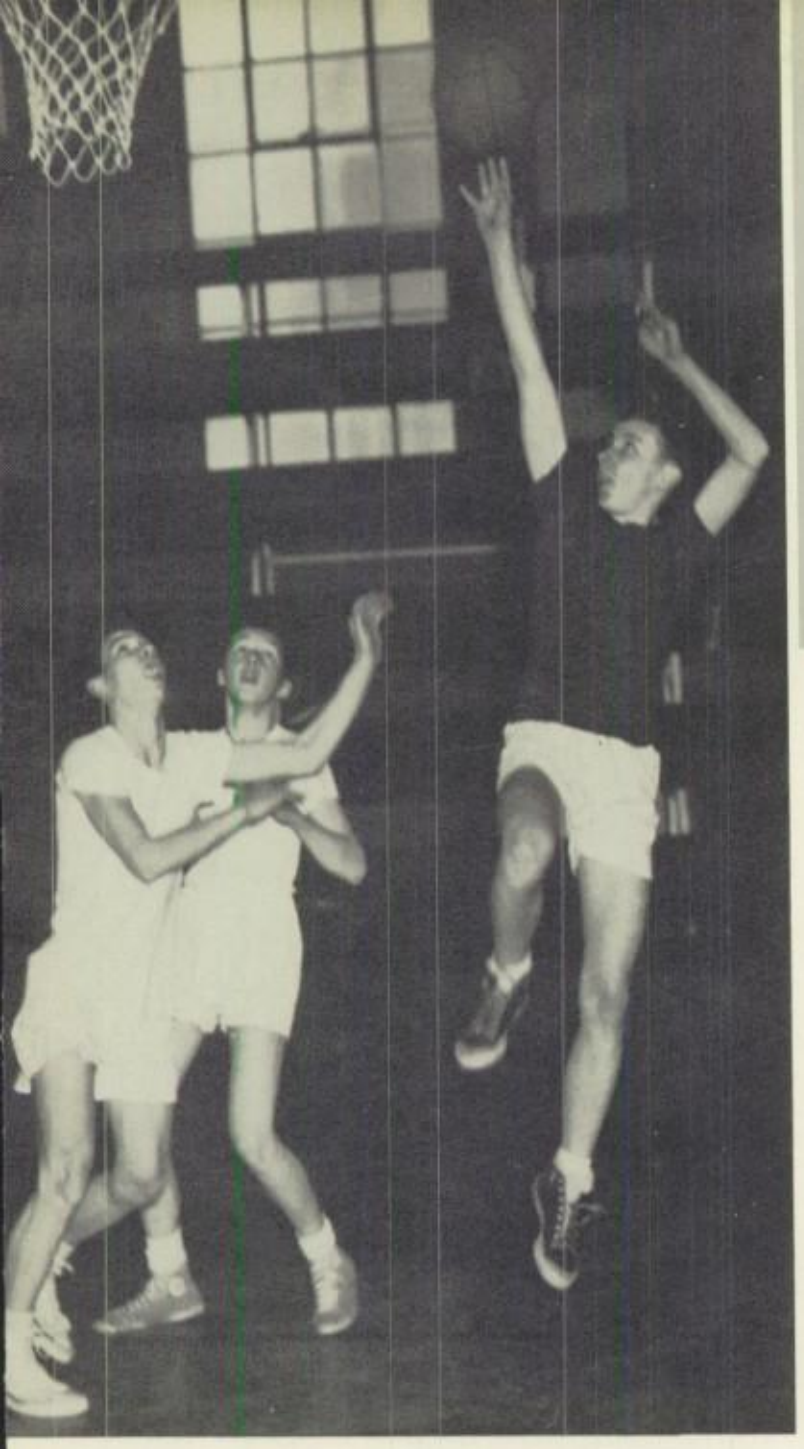

Hinchcliff makes an easy two.

Two against one.

Ken Leder, captain of senior intramural class, receives championship medal.

Father Finn looks over sophomore standings.

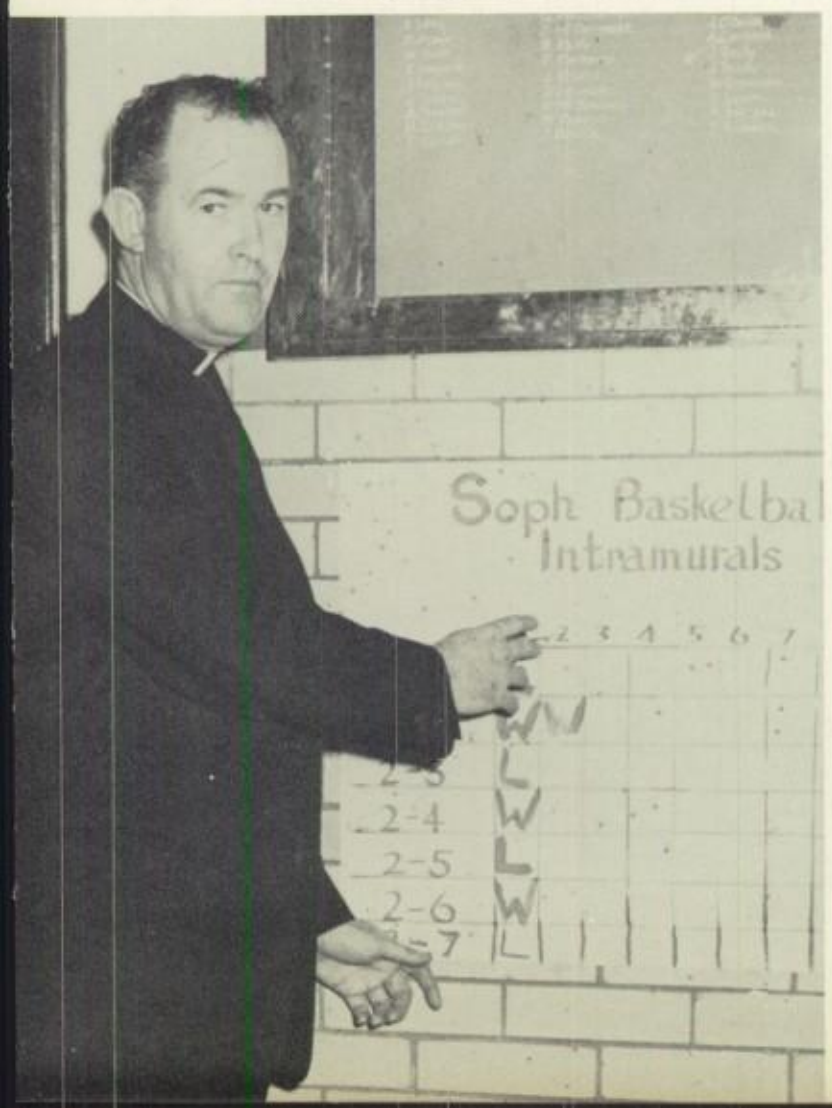

Prevet shoots and scores two.

Arthur's Restaurant

ITALIAN and SEA FOOD SPECIALTIES

104-10 ROCKAWAY BEACH BOULEVARD
ROCKAWAY BEACH, NEW YORK

Empire Can Corporation

JOSEPH E. MARCY, President

DECORATED and PLAIN TIN CANS

220-28 ASHFORD STREET
BROOKLYN 7, NEW YORK

WITH BEST WISHES
FROM

BROOKLYN'S FAMILY BANK

Kings County Trust Co.

Established 1889

FULTON STREET at COURT SQUARE
BROOKLYN 1, NEW YORK

MEMBER OF F.D.I.C.

COMPLIMENTS OF

Bohack Food Markets

"Serving Long Island Since 1887"

GLenmore 2-0086

NEW AMERICAN PRINTERS, Inc.

LETTERPRESS - OFFSET

and BINDING

1109 DeKALB AVENUE

BROOKLYN, NEW YORK

GLenmore 3-5568 CALL and DELIVER

HOWARD

FRENCH DRY CLEANING

CUSTOM TAILORING - FURRIER

PERSONALIZED SERVICE

62 STUYVESANT AVENUE

BROOKLYN, NEW YORK

Preparing a mural for the next dance.

The Band at a break.

COMPLIMENTS OF

Louis Ezratty and Bon Dana Sportswear Company

1359 BROADWAY

NEW YORK, NEW YORK

ILlinois 7-6700 CHAPELS

William F. Coster

FUNERAL DIRECTOR

95-15 WOODSIDE AVENUE
Cor. 96th Street
ELMHURST, NEW YORK

TED MILDRED

SASSO

ROSEDALE, NEW YORK

JOHNNY TEDDY FREDDY

SHOP AND SAVE AT

F. J. Taverna
5 & 10c

222-224 AVENUE U

TOYS - HOUSEWARES - GIFTS
at Discount Prices

Hours

Monday to Thursday 9:00 A.M. to 6:30 P.M.
Friday, Saturday 9 A.M. to 9 P.M.

HI 9-3312

MAKE MONEY AT HOME!
MAKING ROSARIES!!!

We show you how and sell you all the parts and tools you need. Anyone can make them—you need no special talent. (Also ask your friends)

We Also Make and Repair Rosaries
For the Trade and Clergy

George Miller

RELIGIOUS ARTICLES

MA 2-9317

885 KENT AVENUE
BROOKLYN 5, NEW YORK

Help Spread the Devotion to Mary—
The Blessed Mother of Jesus.

DAvenport 6-0500

City Film Center, Inc.

MOTION PICTURE and TELEVISION PRODUCTIONS

JOHN R. GREGORY
President

HERBERT AVVENIRE
Vice President

ONLY CITY FILM CENTER OFFERS THE Exclusive "Audiomat" Sound Recording Process—Designed and Developed by City Film Center Engineers for the Ultimate in Motion Picture Sound Fidelity.

66-40 69th STREET
MIDDLE VILLAGE, NEW YORK

Lamb's Book Exchange

TEXT BOOKS FOR SCHOOLS and COLLEGES

Bought and Sold

Solid Value - Reasonable Cost

120 LIVINGSTON STREET
BROOKLYN, NEW YORK

COMPLIMENTS OF

Kuzma's Grocery and Delicatessen

77 64th AVENUE

BROOKLYN 32, NEW YORK

INDESTRUCTIBLE BI-METAL ACTUATOR

AIR VALVES

Ra-Rich

AIR VALVES

with the BI-METAL actuators are far superior to valves made on the closed float and diaphragm principle.

- Large venting capacity for oil, gas and coalfired 1- or 2-pipe systems to 15 lbs. pressure.
- Open float construction eliminates water hammer destruction.
- Seals against water.
- More accurate control of opening and closing in steam temperature ranges.
- Cast brass base for strength.
- Chrome finished.
- Individually packed in attractive cartons. 12 cartons to master display carton. Also available in No. 300 series (non-adjustable).

NO. 200

For Your FREE catalog, write:

RA-RICH MANUFACTURING CORP.
HOLTSVILLE, L. I., N. Y.

WILLIAM WELLS & SON
Real Estate and Insurance
87-42 111th Street, Richmond Hill, N. Y.

Compliments of
DR. AND MRS. GREGORY D'ONOFRIO

WALTER'S QUALITY MEATS
Quick Frozen Foods
377 Onderdonk Avenue, Brooklyn, N. Y.

RAYMOND O'CONNOR '59
It has been fun and I'm glad
it has lasted four years.

JOSEPH S. REILLY
Travel Bureau
642 Sterling Place, Brooklyn, N. Y.

Compliments of
MR. AND MRS. WILLIAM F. MELLETT
SALLY ANN AND DOUGLAS ('59)

LICATA BROTHERS
Paints and Wallpaper Supplies
2823 Avenue M, Brooklyn, N. Y.

BROWN'S DEPARTMENT STORE
Charge Accounts
2708 Avenue M, Brooklyn, N. Y.

Compliments of
VINCE LA MOTTA '58

Compliments of
ANTHONY LA MOTTA '59

Compliments of
MR. AND MRS. M. VEZZUTO

RALPH J. HALPERN WINES & LIQUORS
1102 St. John's Place, Brooklyn, N. Y.
Free Deliveries — PR 4-6644

Compliments of
MR. AND MRS. JAMES MOLLOY

MR. AND MRS. JOHN HARRINGTON
Good Luck
to the '59 Senior Class

Compliments of
MR. AND MRS. MICHAEL CASTELLANO
AND SON

Compliments of
JOSEPH MAGGIO

Compliments of
CLASS 4-7

Compliments of
THE SLICLEN FAMILY

S. BROYDE, D.D.S.
8225 Myrtle Avenue
Ridgewood 27, N. Y.

MULÉ'S PHARMACY
1052 Seneca Avenue (corner Norman Street)
Ridgewood, N. Y.

Congratulations to
JOSEPH NOLL

Compliments of
MR. AND MRS. HAROLD BOGGIANO

VALENTE BROTHERS
Monuments and Flowers
Middle Village 79, N. Y.

Compliments of
MR. AND MRS. JOSEPH FOGARTY

Compliments of
HELEN DOUGHERTY

Compliments of
JAMES J. RYAN
Class of '59

SERVOL MOTORS
Raymond Valcich — IL 8-6113
73-08 Queens Boulevard, Woodside, N. Y.

MARIE SHERIDAN, INC.
37-22 82nd Street
Jackson Heights 22, N. Y.

Compliments of
MR. AND MRS. M. PESCE AND SON

Compliments of
LARRY PRENDERGAST
Class of '59

Compliments of
THE ROCKWELL FAMILY

Compliments of
ANNE, DOLORES, AND BETTY

Compliments of
WILLIAM M. TRUST AND FAMILY

KARL RAUSCHENBACH BAKERY
2881 Fulton Street
Brooklyn, N. Y. — AP 7-8998

Compliments of
MR. AND MRS. EDWARD HOUSER

Compliments of
THE JOHNSON FAMILY

Compliments of
J. COLLINS AND FAMILY

Compliments of
EMPIRE STAMP & SEAL CO.
36 East 29th Street, New York, N. Y.

Compliments of
THE ORLANDO FAMILY

Compliments of
THE PINOCHLE CLUB

Compliments of
BOY SCOUT TROOP No. 132
Woodbury, N. Y.

BUSHWICK IRON & STEEL CO., INC.
110-142 Green Street
Brooklyn, N. Y.

VALENTE YEAST CO.
1 Eaton Road, Hicksville, L. I., N. Y.
NE 9-1714 — HI 3-4540

Compliments of
TOM AND JIM HAROLD

Compliments of
DANIEL McCARTHY AND FAMILY

WATSON-WHITE, INC.
307 Glen Cove Road
Greenvale, N. Y.

SMITH & SMITH
IRON PIPE SUPPLY, INC.
825 Humboldt Street
Brooklyn 22, N. Y.

ACHILLES CONSTRUCTION CO., INC.
262 Green Street
Brooklyn 22, N. Y.

MULLER'S DELICATESSEN
65-04 Central Avenue
Glendale, N. Y.

MURRY GLAZER
Meat Specialties
187 Fort Green Place, Brooklyn, N. Y.

CHARLES FREEMAN
175 Fort Green Place
Brooklyn, N. Y.

JOE DENNINGTON
Fine Provisions
242-28 88th Drive, Bellerose, N. Y.

M. A. RIVALDI PHARMACY
369 Avenue X
Brooklyn, N. Y.

MICHAEL'S LIQUOR STORE
2377 East 1st Street
Brooklyn, N. Y.

Compliments of
MAX WEISS
22 West 33rd Street, New York, N. Y.

Compliments of
THE BOYS IN CLASS 3-1

Compliments of
HARRY MURMAN'S
WINES & LIQUORS STORE

HARRY A. ANDRES FUNERAL HOME
88-28 161st Street, Jamaica, N. Y.

LOUIE'S MEAT MARKET
"Where Good Friends 'Meat' "
168-07 Jamaica Avenue, Jamaica, N. Y.

Good Luck to the
Speech Team
MR. AND MRS. FRANK JANICKE

An Education for Living...

in the tradition of the Vincentian Fathers since 1870

St. John's University

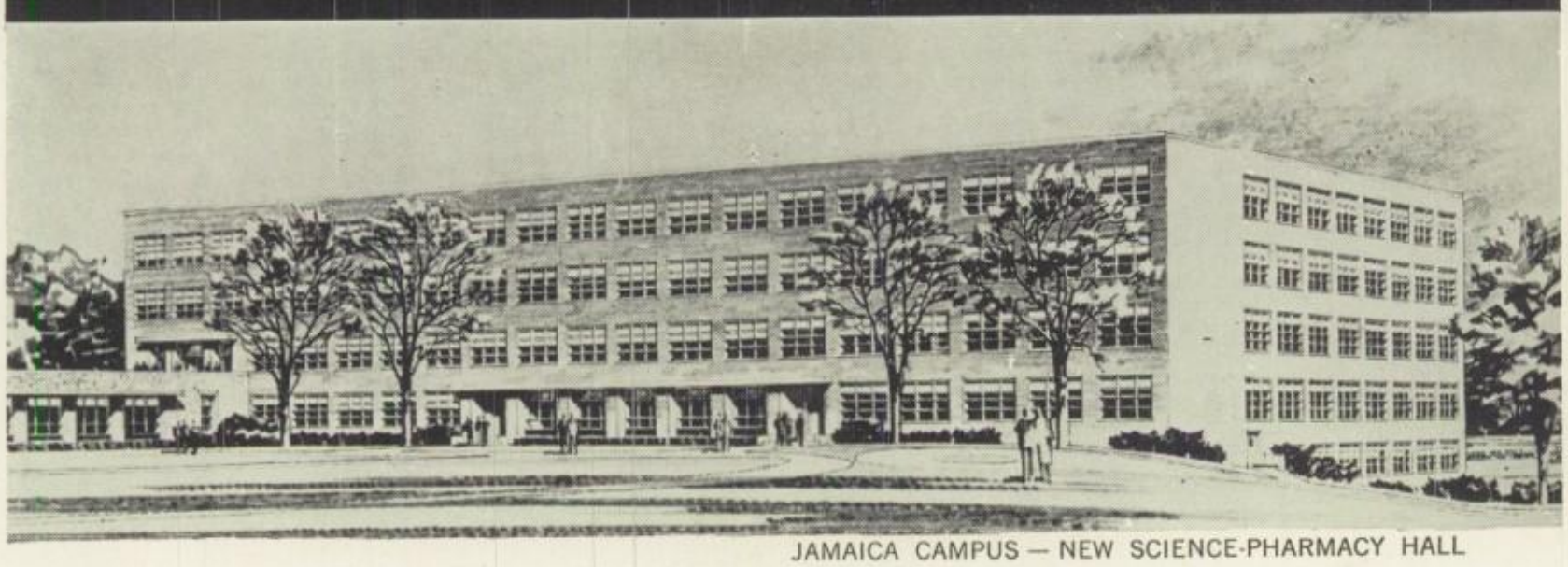

JAMAICA CAMPUS — NEW SCIENCE-PHARMACY HALL

LONG ISLAND DIVISION

Hillcrest Campus: Grand Central & Utopia Pkwys
Jamaica 32, N.Y. • JAmaica 6-3700

St. John's College

School of Education

Department of Nursing Education

School of Commerce (L. I. Division)

College of Pharmacy

Graduate School of Arts & Sciences

BROOKLYN DIVISION

96 Schermerhorn St., Brooklyn 1, N.Y.
TRiangle 5-8100

School of Law

University College

School of Commerce

School of Education (B'klyn Division)

Department of Nursing Education

All schools are co-educational except St. John's College (Day Session)

St. John's University is accredited by the Middle States Association of Colleges and Secondary Schools and by professional crediting agencies

FOR INFORMATION: Registrar, St. John's University, Jamaica 32, N.Y. • JAmaica 6-3700

JOHN J. LEAHY
Funeral Director
116-20 Atlantic Avenue, Richmond Hill, N. Y.

THE COOK SISTERS
MRS. JOSEPH MARAN
MISS HELEN D. COOKE

MR. AND MRS. H. BENNETT
1429 East 15th Street
Brooklyn 30, N. Y.

TONY TADDEO BARBER SHOP
115-20 Rockaway Boulevard, Richmond Hill, N. Y.
Best Haircuts in Town

Congratulations
Class of '59
MR. AND MRS. JOSEPH J. FREMGEN

FRANK J. GALOVICH
Accountant and Insurance
910 62nd Street, Brooklyn, N. Y.

Compliments
of
MR. AND MRS. JAMES COX

Compliments of
DENNIS FITZSIMMONS

BRAND-HO CLEANERS
3 Hour Service
3168 Fulton Street, Brooklyn, N. Y.

Best Wishes
ANGELO'S RESTAURANT
3220 Fulton Street, Brooklyn, N. Y.

FIVE STAR PROVISIONS
7303 13th Avenue
Brooklyn, N. Y.

Compliments of
A FRIEND

STORK'S MARKET, INC.
208-15 Jamaica Avenue, Hollis, N. Y.
HO 5-2838

PETER'S SHOE SERVICE
Orthopedic Prescriptions
212-16 Hillside Avenue, Hollis, N. Y.

Compliments of
MR. AND MRS. PAUL McGEE

ARVINE & RYAN
Sportswear - Slacks
45-03 46th Street, Woodside, N. Y.

ERNA'S DELICATESSEN
Home Cooking - Salads
51-25 43rd Avenue, Woodside, N. Y.

ARNOLD'S DELICATESSEN
All Kinds of Salads
51-17 Skillman Avenue, Woodside, N. Y.

Compliments of
WILLIAM ROSS AND FAMILY

Compliments of
MR. AND MRS. W. SCHWEIKERT

Compliments of
MR. AND MRS. NICK LANDRISCINA
AND FAMILY

A. C. DRUGS
41-99 Main Street
Flushing, N. Y.

IRENE & MINGO FLORISTS
41-40 Kissena Boulevard, Flushing, N. Y.
FL 9-1315

Compliments of
A FRIEND

LEONARD WAHL
Prime Meats and Poultry
1384 Hancock Street, Brooklyn, N. Y.

IRVING BAR & GRILL
341 Irving Avenue
Brooklyn, N. Y.

SENATOR CHROME FURNITURE
6804 5th Avenue
Brooklyn, N. Y.

GAMBINO BROS. MEAT MARKET
2178 Fulton Street, Brooklyn, N. Y.
EV 5-2362

Compliments of
MR. AND MRS. HECTOR G. CUTTICA

A. S. MEAT MARKET
6522 11th Avenue, Brooklyn, N. Y.
DE 1-5454 — DE 1-2865

KENMORE BOWLING LANES
2228 Church Avenue, Brooklyn, N. Y.
Open 24 Hours

ELM SERVICE CENTER
Complete Auto Service
65th Street at Avenue P, Brooklyn, N. Y.

GRAGANO PIZZERIA & RESTAURANT
942-944 McDonald Avenue, Brooklyn, N. Y.
Free Parking

Compliments of
MR. AND MRS. PUGLISE
AND FAMILY

Compliments of
BENESTAD FAMILY

Compliments of
MR. AND MRS. ADOLPH OCHAB

LICHTENTHAL & SONS
Furriers
7204 5th Avenue. Brooklyn, N. Y.

Compliments of
GALLO'S DRUG SHOP
Roosevelt, N. Y.

Compliments of
MR. AND MRS. JOSEPH SEMINARA

ARLINGTON MARKET
34-09 Broadway
Astoria, N. Y.

Compliments of
R. V.

Best Wishes from
YOUR NEW ESSO SERVICE
202-06 Hillside Avenue, Hollis, N. Y.

MR. AND MRS. ARMANDO
1438 83rd Street
Brooklyn, N. Y.

BARMMANN'S ICE CREAM
40-47 Corona Avenue
Elmhurst 73, N. Y.

JOSEPH AND MICHAEL DeBLASI
662 East 89th Street
Brooklyn 36, N. Y

Compliments of
MR. AND MRS. FRANK DeBLASI

MERKENT'S MARKET
Prime Aged Meats
2106 Cortelyou Road, Brooklyn, N. Y.

Compliments of
SOEDER FAMILY

Compliments of
MR. AND MRS. CHARLES MAFFIA

Compliments of
MENGES FAMILY

In Long Memory of
My Dad
THOMAS R. MONAHAN

JOHN A. RAVERT
63 West 16th Road
Broad Channel 93, N. Y.

INDEPENDENT MEAT MARKETS
Meats - Poultry - Provisions
1645 Bath Avenue, Brooklyn, N. Y.

SENATE TELEVISION CO.
Service and Repairs
7423 18th Avenue, Brooklyn, N. Y.

JOHN J. SCHUBERT
140 William Street
New York 38, N. Y.

FRED THAENS
108-24 Myrtle Avenue
Richmond Hill, N. Y.

NICK'S SHOE REPAIR
82-14 Eliot Avenue
Elmhurst, N. Y.

RELIABLE LIQUOR STORE
2929 Avenue S, Brooklyn, N. Y.
Thomas Ciaccio

ADMIRAL PHOTO OFFSET CO.
44 New Street
New York 4, N. Y.

L. S. T. CATERERS
236 Herricks Road
Mineola, N. Y.

LEONARDO'S
Italian Cuisine
205-15 Hillside Avenue, Hollis, N. Y.

JACOB M. AUFRECHT
Insurance - Real Estate - Mortgage
286 Graham Avenue — ST 2-3169

JOHN BIANCO - JEWELER
SH 8-3020-1-2
453 Bay Ridge Avenue, Brooklyn, N. Y.

Compliments of
MR. and MRS. JAMES J. RYAN

THE BLARNEY CASTLE
214 B. 90th Street
Rockaway Beach 93, N. Y.

ANDREW TORREGROSSA FUNERAL HOMES
Main Office: 1305 79th St., Brooklyn, N. Y.
BEach View 2-8844
Branch Office: 345 Avenue U, Brooklyn, N. Y.
COney Island 6-7800
Brooklyn, N. Y.

Compliments of
NIEMIEC FAMILY

Compliments of
PHILIP P. AGUSTA

Compliments of
DR. and MRS. ROBERT S. BOGGIANO and FAMILY

QUEENS SUN SERVICE STATION
Repairs - Accessories - Tires
74-02 Queens Boulevard
De 5-7897; HI 6-9674

Compliments of
ANOY'S RESTAURANT
139-32 Hillside Avenue, Jamaica, N. Y.

R. CARULLO & SONS
Furniture - Showrooms — MA 4-0196
180 Fourth Avenue, Brooklyn, N. Y.

SUN RIDGE FUEL OIL CO.
24 Hours Service — SH 5-4700
6502 7th Avenue, Brooklyn, N. Y.

DEE - JAY SERVICE CO.
Appliances - Specialists
LI 1-3560

DAILY: 11 A.M. - 10:30 P.M.

The Astorian Manor

FINEST IN CATERING

6 BANQUET ROOMS AVAILABLE FOR WEDDINGS • DINNERS • SANDWICH PARTIES • BUFFETS • SHOWERS COMMUNION BREAKFASTS

All Social Functions

Accomodating 25 to 1800

AIR CONDITIONED

25-22 ASTORIA BOULEVARD
ASTORIA, NEW YORK

HAvemeyer 9-8050

Bayview Motor Sales, Inc.

74-38 QUEENS BOULEVARD
ELMHURST, LONG ISLAND

MATTHEW SWERKO WILLIAM VALCICH

•

▲

THOMAS MORAN
Home Made Salads - Frozen Foods
Deliveries — IN 3-9333
24-12 149th Street, Whitestone, N. Y.

RAPID LOAN CO., INC.
Astoria, N. Y.
E. J. Doyle, Manager

Compliments
of
GLENDALE RECREATION, INC.

Compliments of
WOODWAY BEAUTY SALON
577 Plandome Road, Manhasset, N. Y.

Compliments of
MR. AND MRS. JOHN A. ORLANDO

M. J. RUDOLPH CO., INC.
8 Sackett Street, Brooklyn, N. Y.
Bulk Cargo - Stevedores

McGUINN BAR & RESTAURANT
119 Pioneer Street
Brooklyn 31, N. Y.

ANDERSON LINTON LUMBER CO.
1 Sackett Street
Brooklyn 31, N. Y.

KARL KIRCHER
VI 1-7262
Prime Meats - Poultry - Provisions
71-27 Myrtle Avenue, Glendale 27, N. Y.

BAQUE FUNERAL HOME
614-616 Woodward Avenue, Ridgewood 27, N. Y.
HE 3-0304

Compliments
of
DR. AND MRS. PILZ

GLENDALE TRAVEL AGENCY, INC.
International and Domestic
Air Travel - Steamship
74-19 Myrtle Avenue, Glendale, N. Y.

GEORGE WERST, INC.
Funeral Directors
71-41 Cooper Avenue, Glendale, N. Y.

FRANK T. McCABE, INC.
69-42 Myrtle Avenue, Glendale, N. Y.
VI 1-6063-4

Best Wishes
from the
ALBEGIANI FAMILY

Best Wishes
from the
SCOZZARI FAMILY

Compliments of
MR. AND MRS. S. BRUNO

Compliments
of
MR. AND MRS. JAMES E. KELLY

Compliments of
GRANDVIEW DAIRY, INC.
60-71-79 Metropolitan Ave., Middle Village, N. Y.

Compliments of
MR. AND MRS. JOHN J. LoGIUDICE

H. MURATORE, A. J. SHIRALDI,
J. CURULLI, S. ACCARDI,
L. BLUM

Compliments of
FLOYD AND DAVE KREMISH

KUGIE'S, INC.
162 Driggs Avenue
Brooklyn 22, N. Y.

Compliments of
THE HAMLIN FAMILY

Compliments of
MR. AND MRS. MARZEC

Compliments of
FRANK REYNOLDS

Compliments of
THE GRIBBIN FAMILY

GEORGE'S SUPER MARKET
160 Driggs Avenue, Brooklyn 22, N. Y.
EV 3-0676

Compliments
of the
OTT FAMILY

Compliments of
MR. AND MRS. V. DiGIOVANNA

FRANK - ALBERT, HAIR STYLISTS
8510 Third Avenue
Brooklyn 9, New York

Compliments of
MR. AND MRS. GEORGE TRAVERS

AL C. HAAS SERVICE STATION
Braddock Avenue, Bellerose, N. Y.
Sunoco Gas, Oil, Accessories

Compliments of
MAZURKIEWICZ FAMILY

Compliments of
MR. AND MRS. THOMAS GANNON

TRAFFIC CLEANERS, INC.
3119 Atlantic Avenue
Brooklyn 8, N. Y.

WILLIAM F. O'BRIEN
1611 Flatbush Avenue
Brooklyn 10, N. Y.

RUDY'S DELICATESSEN
R. Schlimmefer
Home Cooking

Compliments of
DR. AND MRS. JOHN F. FUREY

FORMAC WAREHOUSE CORP.
424 Greenwich St., New York, N. Y.
CA 6-1189

RICHMOND HILL MARKET
A. Gambardella
114-19 Jamaica Avenue, Richmond Hill, N. Y.

SPINELLI FOOD MARKET
107 Central Avenue, Brooklyn, N. Y.
Phone EV 6-7872

Compliments of
MR. AND MRS. CHARLES LETKO

JAMAICA FLORIST
"Biggest Little Flower Shop in Jamaica"
89-11 165th Street, Jamaica, N. Y.

Compliments of
PAUL T., STEVEN J., NANCY J.

AMICO WATERPROOFERS
95 Central Avenue, Brooklyn, N. Y.
Phone EV 6-9240

To the Graduates of 1960
KEEP THE PEP IN PREP

Compliments of
MR. AND MRS. EDWARD LYNCH
AND FAMILY

SAL'S RESTAURANT & PIZZERIA
Fine Italian Wines
201-20 Hillside Avenue, Hollis, N. Y.

Compliments of
M. VIRGADANO FAMILY

To Father Young
from
BOB, TONY, CHARLIE
AND 3-5 RELIGION CLASS

T. CATUOGNO & SONS MEAT MARKET
207 DeKalb Avenue
Brooklyn 5, N. Y.

Compliments of
MR. AND MRS. ED CONNELL

Compliments of
MR. AND MRS. ALFRED DE FALCO

MAZZONE SUPERMARKET
Quality Groceries & Fruiterers
336 Flatbush Avenue, Brooklyn, N. Y.

To Mr. Reed
from
BOB, CHARLIE, TONY
AND 3-5 GUIDANCE CLASS

Compliments of the
COLASANTO FAMILY

MASTELLONE BROS.
6224 11th Avenue, Brooklyn 17, N. Y.
"Delicatessen"
BE 8-2383

THE BROOKLYN VALET
Cleaners and Tailors
Phone UL 7-5000

FATHER YOUNG'S BOYS
RELIGION 3-5
We are on our way!

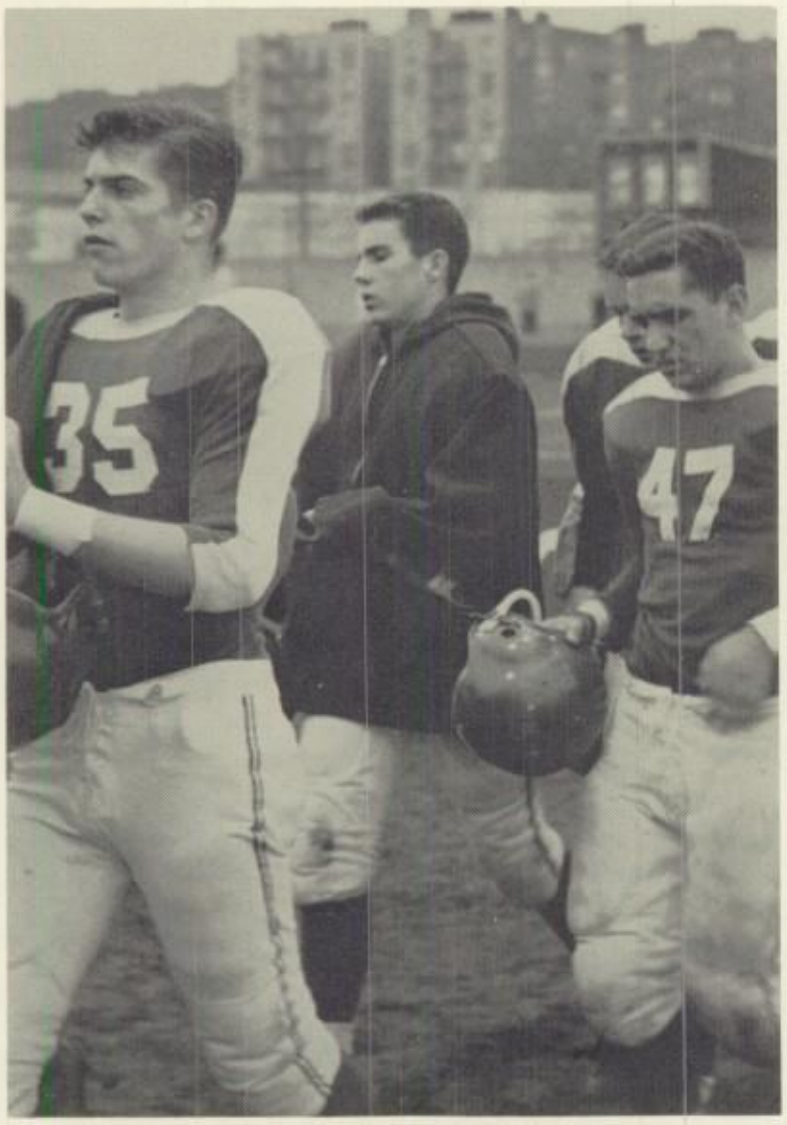

After losing a big game.

PLaza 3-1447

Ed Wynne's
HARWYN CLUB

SUNDAY FROM 5:00 P.M.

OPEN DAILY - LUNCH - DINNER

112 EAST 52nd STREET
NEW YORK, NEW YORK

Compliments
of
MR. and MRS. RUDOLF KIKEL

FORTWAY BOWLING CENTER
6718 Fort Hamilton Parkway
Brooklyn 19, N. Y.

Compliments
of
HARVEY HOFSTRA and "GANG"

TRIANGLE HOFBRAU
Cafe and Restaurant
Ridgewood, N. Y.

Compliments
of
DR. and MRS. TRAUN

Compliments of
KARL EHMER PORK STORES
62-09 Myrtle Avenue, Glendale 27, N. Y.

Compliments of
GIFT O' ROSES
956 Broadway, Brooklyn, N. Y.

Compliments of
O'HALLORAN'S BAR and GRILL
Avenue J and Nostrand Ave., Brooklyn, N. Y.

Compliments
of
RON GILLESPIE

SERVICE FOOD MARKET
Groceries - Meats and Vegetables
63-16 Woodhaven Boulevard, Rego Park, N. Y.

Compliments
of
MR. and MRS. WILLIAM C. OAKLEY

Compliments of
MR. and MRS. JOHN LEONARD and FAMILY
JOHN, THOMAS, and MARY THERESA

LAWRENCE-CEDARHURST
Federal Savings and Loan Association
125 Cedarhurst Avenue, Cedarhurst, N. Y.

Compliments
of
YESAVAGE FAMILY

Compliments of
MR. and MRS. JOHN KEAVENEY
and FAMILY

WALTER'S QUALITY MEATS
Quick Frozen Foods
277 Onderdonk Avenue, Brooklyn, N. Y.

JOE DENNINGTON
Fine Provisions
242-28 88th Drive, Bellerose, N. Y.

PETER IMPERATRICE AND FAMILY
5702 12th Avenue, Brooklyn, N. Y.

Compliments of
THE COLLINS FAMILY

Compliments of
JAMES J. LAWLOR

EMPIRE MEAT MARKET
112-25 Jamaica Avenue, Richmond Hill, N. Y.
Meat, Poultry, Provisions

Congratulations to the Greatest
JUNIOR CLASS 3-4

Compliments of
STANLEY J. MURPHY

Compliments of
THE McCULLOUGH FAMILY

Compliments of
ROETHKE FLORIST
3501 Tilden Avenue, Brooklyn, N. Y.

D. ANACREONTE
Pharmaceutical Products
689 6th Avenue, Brooklyn, N. Y.

LIDO MARKETS
Select Meats
8509 Fourth Avenue, Brooklyn, N. Y.

WOOD'S DELICATESSEN
Fancy Salads - Ice Cold Beer
8507 4th Avenue, Brooklyn, N. Y.

FATHER YOUNG'S BOYS RELIGION 3-5

FATHER YOUNG'S BOYS RELIGION 3-5
All We've Got

FRANK H. DUNNE
Wines and Liquors
4016-A Glenwood Road, Brooklyn, N. Y.

Compliments of
JOHN AND MARTY'S

FATHER YOUNG'S BOYS RELIGION 3-5
Our Lunch Money

FATHER YOUNG'S BOYS RELIGION 3-5

FATHER YOUNG'S BOYS RELIGION 3-5

FATHER YOUNG'S RELIGION CLASS 3-5
St. John's Prep

Compliments of
FALLON FAMILY

Compliments of
MR. AND MRS. ALBERT GUZAS

To the Great Prep from
CHARLIE AND BOB
Class 3-5

SAMUEL A. McELROY
City Surveyor
Brooklyn, N. Y.

Compliments of
JACK, JIM, JOYCE AND ALBEE

CONNOLLY'S DELICATESSEN
140 Euclid Avenue
Brooklyn 8, N. Y.

Compliments of
MR. AND MRS. CHARLES W. KEELER

FATHER YOUNG'S BOYS RELIGION 3-5

Compliments of
MR. AND MRS. A. MACALUSO

SAMUEL A. McELROY
City Surveyor
Brooklyn, N. Y.

Compliments of
WILLIAM AND RICHARD MERZ

Compliments of
JOSEPH ADDABBO

BEVERLY DELICATESSEN
Fine Groceries
124 Beverly Road, Brooklyn, N. Y.

Compliments of
MR. AND MRS. LEROY THOMPSON AND FAMILY

Compliments of
MR. AND MRS. WILLIAM MERZ

Compliments of
DR. ALBERT C. MORSE
1270 Prospect Avenue, Brooklyn, N. Y.

Compliments of
CLERMONT DELICATESSEN
257 DeKalb Avenue, Brooklyn, N. Y.

FATHER YOUNG'S BOYS RELIGION 3-5

FATHER YOUNG'S BOYS RELIGION 3-5

ALTON T.V. SERVICE
4630 Flatbush Avenue
CL 2-0082

Compliments of
MR. AND MRS. JOSEPH A. WINHEIM

AL PEARLMAN POULTRY
57-33 Myrtle Avenue
Brooklyn, N. Y.

Compliments of the
S. S. KRESDEW
Ridgewood, N. Y.

HOLBRO PAINT CO.
7709 5th Avenue, Brooklyn, N. Y.
SH 5-7734

TONY TITONE, INC.
Everything Abroad
2181 East 2nd Street, Brooklyn, N. Y.

ROSENBLUM'S PHARMACY
120-01 Liberty Avenue, Richmond Hill, N. Y.
VI 3-2480

FRED STADMULLER, JEWELER
57-44 Myrtle Avenue, Ridgewood, N. Y.
Van Chion, Prop.

KARP'S ICE CREAM CAKES
119-07 Liberty Avenue, Richmond Hill, N. Y.

TERRACE PHARMACY
92-50 Queens Boulevard, Jamaica, N. Y.
HA 9-7550

Compliments of
MR. AND MRS. VITO RUGGIERO

Compliments of
MR. ROCCO LAMANNA AND FAMILY

JUNCTION WINE & LIQUOR
37-10 Junction Boulevard
Corona, L. I.

STAR OVERALL LAUNDRY
157 Ingraham Street
Brooklyn, N. Y.

Compliments of
MR. AND MRS. CHAS. CAROLAN

Compliments of
MR. ROCCA LAMANNA AND FAMILY

Compliments of
MR. AND MRS. GEORGE WAGNER, JR.

Compliments of
MR. AND MRS. BADALAMENTI

LOHER'S DELICATESSEN
Fancy Groceries
1221 Church Avenue, Brooklyn, N. Y.

Compliments of
MR. AND MRS. E. R. CUNNINGHAM

Compliments of
DR. and MRS. JAMES W. GORIS

Compliments of
MR. GEORGE A. MANGO
129 Pierrepont Street, Brooklyn, N. Y.

DU PONT FUNERAL HOME, INC.
VIrginia 7-5100
82-29 Lefferts Boulevard, Kew Gardens, N. Y.

STEPHENS BAKERY PROD., INC.
81-09 101st Avenue
Ozone Park, N. Y.

Compliments of
M & P HOMES
Custom Builders — LA 5-3099

SHEEHY'S BAR and GRILL
BU 4-8764
1146 Nostrand Avenue, Brooklyn, N. Y.

Best Wishes from
MR. and MRS. JOHN I. MARGE

CAM CONSTRUCTION CO., INC.
CL 6-2227
8517 12th Avenue, Brooklyn 28, N. Y.

HENRY FROLICH
181 Fort Greene Place
Brooklyn 17, N. Y.

Compliments of
BERNARD, DANIEL, and EMILY BUTLER

SAVOY PROVISION CO., INC.
Imported and Domestic Cheese
102 West Houston Street, New York, N. Y.

Compliments of
LOPATA DOMINO BAR
329 Kent Avenue, Brooklyn, N. Y.

Compliments of
MRS. J. F. BRODERICK
1146 E. 31st Street, Brooklyn, N. Y.

Compliments of
FELIX RESTAURANT
CH 3-9767
154 W. 13th Street, New York, N. Y.

Compliments of
JAMES P. RING
General Insurance
55-26 69th Street, Maspeth, N. Y.

ROUTEL STUDIOS

PORTRAIT PHOTOGRAPHERS

5711 MYRTLE AVENUE

Thom. McAn Building, Near Seneca Avenue

RIDGEWOOD, BROOKLYN 27, N. Y.

OFFICIAL PHOTOGRAPHERS FOR THE
1959 PREP SHADOWS

BACCHI'S PASTRY SHOP
150 Graham Avenue
Brooklyn, N. Y.

Compliments of
THE TREULER FAMILY

Compliments of
THE MUEKELEY'S
To Saint John's Prep

JOSEPH BERMEL, INC.
Monuments — St. Charles and St. John's
7962 Metropolitan Avenue
Middle Village, N. Y.

MR. AND MRS. RICHARD E. DOMBROWSKI
47-06 88th Street, Elmhurst 73, N. Y.

Compliments of
THE BACCHI FAMILY

Compliments of
MR. AND MRS. D. J. QUIGLEY

ROBERT J. LAPOLLA
Funeral Home
1480 Rockaway Parkway, Brooklyn 26, N. Y.

Compliments of
MR. AND MRS. G. KNELL

BRENNAN & LANDERS
Attorneys at Law
86-03 Queens Boulevard, Elmhurst, N. Y.

Compliments of
CLASS 2-3

TOM SMITH
Fresh Cut Flowers
372-374 Livingston Street, Brooklyn, N. Y.

LOUIE'S PRIME MEAT
2347 Pacific Street
Brooklyn 33, N. Y.

SCHIFANO'S PASTRY SHOPPE
Italian-American Cakes
147 Wilson Avenue, Brooklyn 37, N. Y.

Compliments of
CLASS 2-3

PORTLAND WINES & LIQUORS
97 So. Portland Avenue, Brooklyn 17, N. Y.
ST 3-1119 (Free Delivery)

HERMAN'S SERVICE
Auto Repairs
67 Mill Road, Hempstead, N. Y.

DeVITTO'S ITALIAN & AMERICAN GROCERIES
2349 Atlantic Avenue, Brooklyn 33, N. Y.
We Deliver — HY 8-2577

GAYDO'S INSURANCE SERVICE
All Forms of Insurance
7905 Grand Avenue, Elmhurst, N. Y.

JOHN P. GERINS
Attorney and Counselor at Law
87-14 Grand Avenue, Elmhurst, N. Y.

Compliments of
FRICANO AND SONS BAKERY
334 Wilson Avenue, Brooklyn, N. Y.

LAWRENCE KOCH DRUG STORE
407 Onderdonk Avenue, Brooklyn, N. Y.
HY 7-9197

Compliments of
THE CAMPUTARO FAMILY
41 Lake Street, Brooklyn, N. Y.

Compliments of
MR. AND MRS. M. MINICHELLO

Compliments of
MR. AND MRS. PAUL T. MEDICI

Compliments of
RIZZUTO FAMILY

Compliments of
MR. FRANK HOER

Compliments of
MR. AND MRS. M. MONAHAN AND FAMILY

JOSEPH J. RIPAK
Insurance
120-04 196th Street, St. Albans, N. Y.

RESTFUL MATTRESS MFG. CO.
168-50 Jamaica Avenue
Jamaica, N. Y.

Compliments of
MR. AND MRS. RALPH KEPPLER

ATLEE H. POTTER, PHARMACIST
92-02 Jamaica Avenue, Woodhaven 21, N. Y.
UL 9-6020

Compliments of
MR. AND MRS. NILES

MANYIN BAKE SHOP
61-04 Grand Avenue
Maspeth 78, N. Y.

SAMUEL A. McELROY
City Surveyor
Surveys in Brooklyn

SAMUEL A. McELROY
City Surveyor
Surveys in Brooklyn

Compliments of the
MESSNERS AND BURKARDS

Compliments of
DR. JOHN E. TROISE

KINGY'S MEAT MARKET
317 Van Brunt Street
Brooklyn 31, N. Y.

JOHNNY'S SERVICE
1411 Glenwood Rd.
Brooklyn, N. Y.

ZOGAME PHARMACY
88-29 80th Street
Woodhaven, N. Y.

HENRY'S FLOWER SHOP
Flowers for All Occasions
8505-A 4th Avenue, Brooklyn, N. Y.

GREEN TEA ROOM
643 86th Street
Brooklyn 9, N. Y.

BABYLAND
Layettes, Etc.
414 86th Street, Brooklyn 9, N. Y.
TE 6-5172

PETER SOMMER
Delicatessen
7208 3rd Avenue, Brooklyn, N. Y.
SH 8-0776

Compliments of
JOHN MENHOFER AND FAMILY
HELEN E. MENHOFER

JOSEPH P. CLAVIN SONS, INC.
Funeral Directors
7722 4th Avenue, Brooklyn, N. Y.
496 Court Street, Brooklyn, N. Y.

ROUGEN'S BAKERY
8502 4th Avenue, Brooklyn 9, N. Y.
SH 8-0177

DAN SACKS FABRICS
7218 3rd Avenue, Brooklyn 9, N. Y.
SH 8-0059

BAY BAKERY
7206 3rd Avenue, Brooklyn, N. Y.
SH 8-4764

Compliments of
THE CARDACI AND ESPOSITO FAMILIES

Compliments of
THE PATERNO FAMILY

KAREN'S GROCERY
Candy - Cigarettes - Soda
55-20 39th Avenue, Woodside, N. Y.

Compliments of
MR. AND MRS. LOU LUTZEN

Compliments of
BEATRICE AND MATTHEW LA MANNA

Compliments of
THE HOWELL FAMILY

ANELLO & BONVENTRE UNDERTAKER ESTABLISHMENT
GL 5-1710

GEORGE V. SHEA
Pharmacist
58-07 Woodside Avenue, N. Y.

CROWE'S GIFT SHOP
78-59 Myrtle Avenue
Glendale 27, N. Y.

Compliments of
J. VENUTO, R. CARRUCI AND F. FUZZI

BUY·WITH·CONFIDENCE
·USE·WITH·PRIDE

COMPLETE HOMES FOR NEWLYWEDS

NIGRI FURNITURE

WHERE-YOU-BUY
Better FURNITURE
For LESS

GL 2-3933

EDMUND NIGRI & SONS

FOR FINE FURNITURE

Furniture Factory Showroom

1803-1805 BROADWAY
Cor. Granite Street, Opp. Marion St. and Stone Ave.
BROOKLYN 7, NEW YORK

Specializing in
FURNISHING COMPLETE HOMES
FOR NEWLYWEDS SINCE 1930

COMPLIMENTS

OF

Assemblyman
Anthony J. Travia

Compliments
of
YOUR GOOD GULF DEALER

Compliments
of
MR. and MRS. A. HUEMMER

MR. and MRS. ROBERT F. RYAN
427 St. John's Place
Brooklyn 38, N. Y.

CLARK STORES, INC.
HA 4-9646
37-46 82nd Street, Jackson Heights, N. Y.

CROSS BAY BEAUTY SALON
Ruth Rockelein — VI 5-8700
132-04 Cross Bay Boulevard, Ozone Park, N. Y.

EASTERN COMMISSION CO.
Fish and Lobsters at Wholesale
19 and 20 Fulton Fish Market

CYBERT TIRE CORP.
"Invite us to your next blowout
We'll never leave you flat"
726-8 11th Avenue, New York, N. Y.

HARBOR LOBSTER & FISH CO.
Wholesale Dealer in Fish and Lobsters
105 South Street, Fulton Fish Market

DONNELLY & PURCELL
Funeral Home
Brooklyn 8, N. Y.

Compliments
of
MR. and MRS. E. T. KELLY

GEORGE SIEBOLD & SON
Funeral Service
7523 3rd Avenue, Brooklyn 9, N. Y.

M. J. STAPLETON
Real Estate
7520 Third Avenue, Brooklyn 9, N. Y.

NATHAN R. FROCKS, INC.
Dress Contractor
136 Suydam Street, Brooklyn, N. Y.

WOOD'S SHELLFISH, INC.
Wholesale Shellfish
101 South Street, New York City, N. Y.

FRANK'S UPHOLSTERY
Makers of Fine Upholstered Furniture
68-09 11th Avenue, Brooklyn 19, N. Y.

MR. AND MRS. AULETTI
SONS, FRANK AND ANDREW, JR.
MRS. JEANETTE AULETTI

LINDEN PAINT & WALLPAPER CO.
229-28 Linden Boulevard
Cambria Heights, N. Y.

Compliments of
MR. AND MRS. WILLIAM GRIFFO
118-15 231st Street, Cambria Heights, N. Y.

Compliments of
MR. AND MRS. DANTÉ BARIATTI
117-20 229th Street, Cambria Heights, N. Y.

GONZALEZ FUNERAL HOME, INC.
1634 Madison Avenue, Brooklyn, N. Y.
EV 9-8360

LONE STAR
FRENCH CLEANERS
207 Cypress Avenue, Cor. Starr Street
Brooklyn, N. Y.

Compliments of
RALPH R. THEROUX
671 Bauer Court, Elmont, N. Y.

CAMBRIA BARBER SHOP
228-09A Linden Boulevard
Cambria Heights, N. Y.

VETERANS SURPLUS STORES
Work Clothes, Sportswear, etc.
943 Broadway, Brooklyn, N. Y.

GONZALEZ FUNERAL HOME, INC.
707 Prospect Avenue, Brooklyn, N. Y.
CY 2-8665

Compliments of
MR. AND MRS. WILLIAM E. HANLEY

BETTY & JOSETTE
Designers of Hats
40-20 82nd St., Jackson Heights, N. Y.

JOHN T. SCHILLER
Prime Meats - Fresh Killed Poultry
40-13 Broadway, Astoria, N. Y.

SAMUEL A. McELROY
City Surveyor
Surveys in Brooklyn

PHOEBE SNOW
Cleaners & Dyers — HA 6-7660
90-08 Astoria Boulevard, Jackson Heights, N. Y.

BOULEVARD FLORIST & GREENHOUSE
Complete Flower Service
24-02 49th Street, Astoria, N. Y.

SKELTON FUNERAL HOME
Funeral Director & Embalmer
86-08 Broadway, Elmhurst, N. Y.

HANS DONHAUSER CO.
Florist - Wedding Bouquets - Funeral Designs
71-01 Astoria Boulevard, Jackson Heights, N. Y.

INDUSTRIAL ART MONUMENTS
Erected in All Cemeteries
24-22 49th Street, Astoria, N. Y.

SAMUEL A. McELROY
City Surveyor
Surveys in Brooklyn

HERBERT'S GARAGE, INC.
Automotive Repair Shop — RA 8-9765
24-13 44th Street, Astoria, N. Y.

CONTINENTAL RESTAURANT & BAR
82-07 37th Avenue
Jackson Heights, N. Y.

TAMM'S FLORIST
Fresh Cut Flowers
24-26 49th Street, L. I. C. 3, N. Y.

THE GREETING CARD SHOP
71-01 Grand Avenue
Maspeth 78, N. Y.

BRAILE'S PAINT & WALLPAPER
71-02 Grand Avenue
Maspeth 78, N. Y.

RICHARD'S FURS
Remodeling - Repairing - Cold Storage
84-03 37th Avenue, Jackson Heights, N. Y.

PHIL'S SERVICE STATION
Expert Auto Repairing
4901 25th Avenue, Woodside, N. Y.

A. LOPRESTI & SON, INC.
Florist — TW 8-8900
81-02 37th Avenue, Jackson Heights, N. Y.

FRANKEL'S MEN'S SHOP
Men's Furnishings
69-48 Grand Avenue, Maspeth, N. Y.

VIC'S BAR & GRILL
99 St. Nicholas Avenue, Brooklyn, N. Y.
Catering for All Occasions

RISPOLI ITALIAN PASTRY
7202 New Utrecht Avenue
Brooklyn 28, N. Y.

CAMPANIA PASTRY SHOP
Wedding Trays and Cakes
7105 13th Avenue, Brooklyn 28, N. Y.

BEN PETERS — HAIR STYLISTS
80-13 13th Avenue, Brooklyn 28, N. Y.
BE 6-9670

SHOES BY DE VITO
Naturalizers - Buster Brown
456 86th Street, Brooklyn, N. Y.

CUMOLETTI'S
Greeting Cards - Religious Articles
477 59th Street, Brooklyn 20, N. Y.

SILVER'S UPHOLSTERY SHOP
Lamps, Tables
455 86th Street, Brooklyn 9, N. Y.

GOLDEN LOAF BAKERY
GRECO PASTRY SHOP
7208 13th Aveune, Brooklyn 28, N. Y.

SAM STEUER — HABERDASHER
7526 Fifth Avenue
Brooklyn 9, N. Y.

YOUR BAKER — PARTY CAKES
7703 13th Avenue, Brooklyn, N. Y.
BE 6-2416

NEW YORK SCHOOLS OF MUSIC
153-11 Jamaica Avenue
Jamaica, N. Y.

SUNRISE FOTO LABORATORY
66-03 Mytrle Avenue
Brooklyn 27, N. Y.

TERMINAL MARKET
Meats - Groceries - Produce
2131 Mott Avenue, Far Rockaway, N. Y.

HOUSE OF SATISFACTION
JR. BEEF CO.
36 Reid Avenue, Brooklyn, N. Y.

Compliments of
MR. AND MRS. GEORGE CASAZZA

HILLSIDE SEWER SERVICE, INC.
BAyside 4-9203
HOllis 5-4006

Compliments of
MR. JOHN HOURIHAN

Compliments of
MR. AND MRS. WILLIAM J. MANNIX
AND FAMILY

Compliments of
MR. AND MRS. LOUISE
AND JAMES MARETT

Compliments of
MR. AND MRS. NICHOLAS DE SANTO

Compliments of
MR. AND MRS. R. MUENKEL

LAVERY & LEE LIQUOR
4302-A Avenue D
Brooklyn 3, N. Y.

Compliments of
NICK'S RESTAURANT

Compliments of
100th STREET
ROCKAWAY BEACH

Compliments of
PARISHIONERS OF
ST. CAMILLUS

Compliments of
MARSELL'S COURT
IN ROCKAWAY

NICK & TONY TIRE STORE
2061 Atlantic Avenue
Brooklyn, N. Y.

Compliments of
MR. JACK McCAFFERY

Compliments of
99th STREET
ROCKAWAY BEACH

Best Wishes from
98th STREET
ROCKAWAY BEACH

GIANT MEAT DEPT.
1043 Broadway, at Hart St., Brooklyn, N. Y.
GL 5-4434

JOHN M. MEYER & SON
Florists — VA 1-4488
1896 DeKalb Avenue, Brooklyn, N. Y.

NAVONE AUTO SALES, INC.
74 6th Avenue
New York 13, N. Y.

Compliments
of
PROF. and MRS. GEORGE F. KEENAN

JOSEPH H. PADULA
Realtor and Appraiser — GL 5-0429
1556 Broadway, Brooklyn, N. Y.

PEERLESS OIL & CHEMICAL CORP.
38-50 Review Avenue
Long Island City 1, N. Y.

VINCENT GUGLEOTTI and HIS ORCHESTRA
GE 9-8213
534 61st Street, Brooklyn, N. Y.

PARK LANE LIQUOR STORE
Wines - Liquors - Cordials
108-18 Myrtle Avenue, Richmond Hill, N. Y.

BERRIMAN SERVICE CENTER, INC.
66 Berriman Street
Brooklyn 8, N. Y.

FOR-GET-ME-NOT
Florist - Brooklyn - Queens
57-12 Myrtle Avenue, Brooklyn, N. Y.

Compliments of
APPELLO'S WINE & LIQUOR CORP.
20 Hopkinson Ave., Brooklyn, N. Y. - GL 2-4000

BELLADONNA PHARMACY
Joseph A. Belladonna, Ph.G.
689 86th Street, Brooklyn, N. Y.

WATERS FUNERAL HOME
90-16 43rd Avenue
Elmhurst 73, N. Y.

Best Wishes to St. John's Prep
from
A FRIEND

BLUE BIRD PET CENTER
HY 2-7255
6123 Fifth Avenue, Brooklyn 20, N. Y.

Best Wishes
MR. and MRS. HENRY F. SCHRIEBER

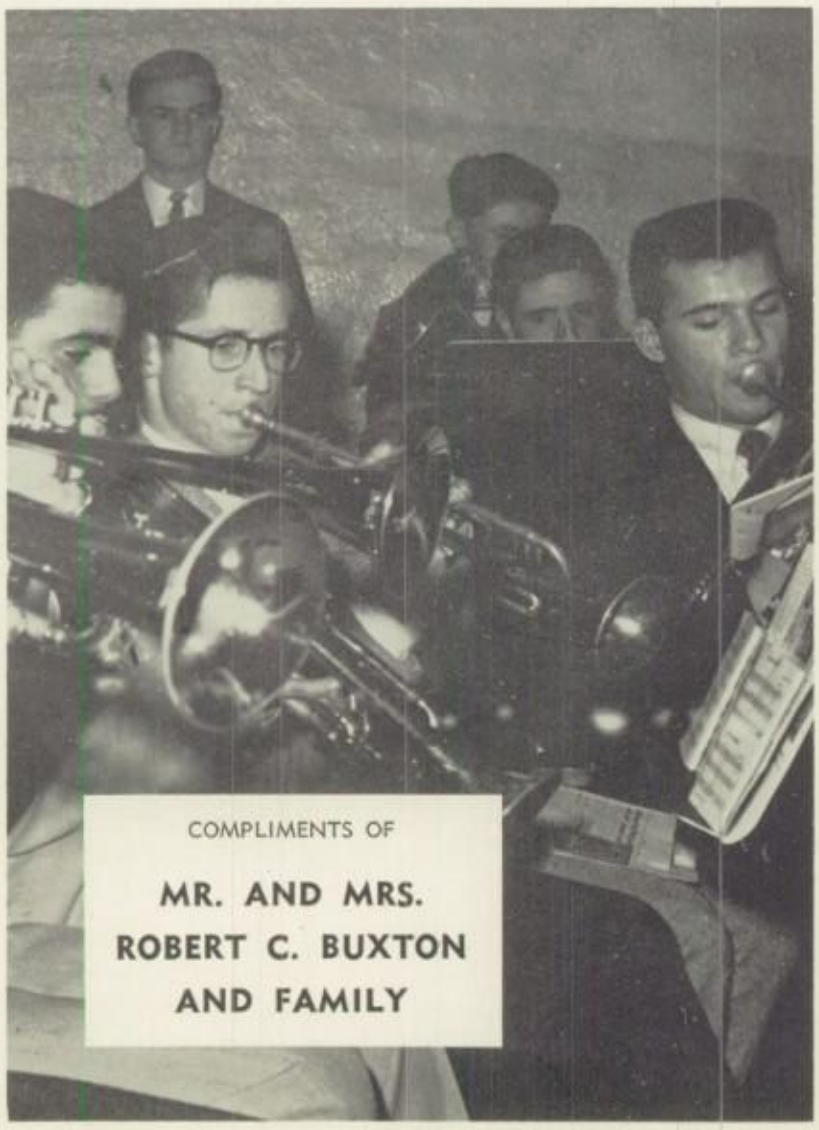

Practice makes perfect.

Crusade store open for business.

Dr. Loschert and Cecil X.

Compliments of
MR. AND MRS. VICTOR BABIN

Compliments of
MR. AND MRS. LAURENCE PETERS

Compliments of
MR. AND MRS. WILLIAM B. BOTHWELL

Compliments of
MRS. H. KAZALSKI AND SON

Compliments of
MR. AND MRS. WALTER J. SHEERIN

Compliments of
MR. AND MRS. JOHN MEDLAR

Compliments of
BETTE LATHAN

Compliments of
FRED N. PRELLER

Compliments of
THE McGROARTY FAMILY

SAMUEL A. McELROY
City Surveyor
Brooklyn, N. Y.

SAMUEL A. McELROY
City Surveyor
Brooklyn, N. Y.

Compliments of
MR. AND MRS. JOHN TROJATO AND FAMILY

Compliments of
THE BEAUDREAU FAMILY

Compliments of
MR. AND MRS. HAROLD J. KANE

Compliments of
MR. AND MRS. WILLIAM G. McKEVENY AND FAMILY

SUPER CLEANERS
258 Driggs Avenue
Brooklyn 3, N. Y.

A-1 SERVICE STATION
515 Neck Road
Brooklyn 23, N. Y.

PAT CALASTRO
Painting - Decorating
AP 7-9101

Compliments of
RITE DRUGS
2261 65th Street, Brooklyn, N. Y.

Compliments of
JOYCE BROS. FUNERAL HOME
201-20 Linden Boulevard
St. Albans, N. Y.

Compliments of
RELIGION CLASS 3-2

SAM'S TAILOR
196-198 Utica Avenue, Brooklyn, N. Y.
PR 2-2118

EDCO RADIO
90-85 180th Street, Jamaica, N. Y.
JA 3-5250

KANE REALTY CO.
St. Gerard's Parish
OL 8-2735

JAHN'S SINCE 1897
Ice Cream
117-03 Hillside Avenue, Richmond Hill, N. Y.

Compliments of
MR. AND MRS. PETER BLASIUS

St. John's Prep
MR. AND MRS. BYRNE AND FAMILY

Compliments of
MR. AND MRS. JOHN GLEASON

LIQUOR & WINES SALES CORP.
117-01 Hillside Avenue
Richmond Hill 18, N. Y.

Compliments of
MR. AND MRS. EDWARD PADDOCK

Compliments of
MR. AND MRS. MORRIS MARCUS

Compliments of
MR. AND MRS. NEIL BOYLE

KOHLER OF BROOKLYN PHARMACY
3169 Fulton Street
Brooklyn, N. Y.

Compliments of
MR. AND MRS. MICHAEL DUMIAK

MICHAEL'S RESTAURANT
3411-3411A Avenue H, Brooklyn, N. Y.
GE 4-9736 — GE 4-9569

JOHN J. MEGIEL, INC.
Funeral Directors
64-18 Flushing Avenue, Brooklyn, N. Y.

EDELMAN SPORTSWEAR
3153 Fulton Street
Brooklyn 8, N. Y.

GOLDBERG JEWELERS
3207 Fulton Street, Brooklyn, N. Y.
Opp. Embassy Theater

Compliments of
BOB MANDEL

LAWRENCE J. BENNETT
Fuel, Oil, and Burners
Queens, Suffolk, Nassau

JACOB BRESS, INC.
Paints - Wallpaper
7403-05 13th Avenue, Brooklyn 28, N. Y.

RAYMOND RODRIGUEZ
Real Estate - Insurance
GL 2-3100 — GL 3-3458

Compliments of
MRS. MADELINE DeLACH

GLENDALE PET SHOP
Fish - Birds - Pet Accessories
6940 Myrtle Avenue, Glendale 27, N. Y.

Compliments of
MR. AND MRS. R. EPPICH AND FRANK

FRUCHT'S DECORATORS
60-49 Myrtle Avenue, Ridgewood, N. Y.
VAndyke 1-9888

LEE'S FLOWERS
Flowers for All Occasions
70-15 Cooper Avenue, Glendale, N. Y.

Compliments of
MR. AND MRS. ANTHONY MARCHESE AND SONS . . . BLASE and JOSEPH

McMAHON'S LIQUOR STORE
113-39 Springfield Boulevard
Queens Village, N. Y.

E. J. MURPHY SERVICE STATION
207-05 Linden Boulevard
St. Albans, N. Y.

Best Wishes in this Yearbook
and all the others to come.
THE OLSZEWSKI FAMILY

BRANCATO BROS.
Wholesale Dealers in Bananas
31 Brooklyn Terminal Market

Best Wishes to St. John's Prep
MR. JOHN J. FOGARTY

Compliments of
DR. JEROME FERRARA

JOHN'S PHARMACY
John Montelione, B.S., Ph.G.
76-03 101st Avenue, Ozone Park, N. Y.

Best Wishes . . .
JUDGE ANGELO GRACI

Compliments of
MR. AND MRS. C. J. SINGLER AND FAMILY

Compliments of
MR. AND MRS. GEORGE P. GILBERT

Compliments of
MR. AND MRS. JOSEPH L. GONZALEZ

GEORGE PETRY
Prime Meats - Poultry
79-33 Myrtle Avenue, Glendale, N. Y.

WHitehall 3-8440

Federal Maritime Board Freight Forwarder

Registration No. 251

Cable Address YOUNGBROK

DANIEL F. YOUNG, INC.

Foreign Freight Contractors - Forwarders

Customs Brokers - Chartering Brokers

44 WHITEHALL STREET NEW YORK 4, NEW YORK

Compliments of
MR. AND MRS. PETER CAIAZZO

Compliments of
T. X. HAYES, M.D.

Compliments of
DR. JAS. A. McAULEY

ALLEGRO STUDIO
Music and Dance Instruction
67-67 Eliot Ave., Rego Park, N. Y.

Compliments of
ELEANORE AND CHARLES DORSCH

MYRTLE FURNITURE CO.
1323-25-33 Myrtle Ave.
Brooklyn, N. Y.

GEORGE JUNG
Chinese Hand Laundry
90-39 Corona Ave., Flushing, N. Y.

ELSIE AND JOE HAYES

Compliments of
MR. AND MRS. JAMES DORAN

WM. J. McCANN, INC.
Funeral Directors
85-66 115th St., Richmond Hill, N. Y.

Best Wishes From
J. ALBERT BARRON

POLA MILLINERY SHOP
56-30 Myrtle Ave.
Ridgewood 27, N. Y.

MARK'S PLACE
Men's and Boys' Wear
55-16 Myrtle Ave., Brooklyn, N. Y.

HELLER'S CLOTHING & FURNISHINGS
56-01 Myrtle Ave., Cor. Cypress Ave.—VA 1-1090

Compliments
MR. AND MRS. BERNARD KAINE

BERT'S FRENCH CLEANERS
We Clean, Press and Dye
6103 5th Ave., Brooklyn, N. Y.

MUNZ FABRICS
Ridgewood's Interior Decorator
56-24 Myrtle Ave., Brooklyn, N. Y.—VI 1-3300

GLENWOOD TV AND APPLIANCES
60-65-67 Myrtle Ave.
Ridgewood 27, N. Y.

THOS. EDW. IRELAND FUNERAL HOMES
1088 Nostrand Ave. and 5402 7th Ave.
Brooklyn, N. Y.

McGRATH FUNERAL HOME
1112 Ave. O, Brooklyn, N. Y.
DE 9-8621

M. PETERS—OPTOMETRIST
984 Broadway
Brooklyn 21, N. Y.

BRILL BROS.
Esso Service Center
666 Bushwick Ave., Brooklyn, N. Y.

PETER'S GROCER - DELICATESSEN
954 Broadway, Brooklyn, N. Y.
GL 5-4770

VINCENT DALTUWA
Candy, Cigarettes, Cigars
945 Broadway, Brooklyn 6, N. Y.

LAURA HANNA—DRESS MAKER
Remodeling, Alterations
59 Lewis Ave., Brooklyn, N. Y.—GL 5-5086

S. SHUSTERHOFF & B. CALODNY
102 Sumner Ave., Brooklyn, N. Y.
EV 8-6585

SHLUKER'S BAKERY, INC.
LO 1-2929—HY 1-2500
Special Deliveries

"SCHRANKS"
Appliances, T.V.'s, Giftwear
913-17 Broadway, Brooklyn, N. Y.

CUTTER, WINES AND LIQUOR
1130 Myrtle Ave.
Brooklyn 6, N. Y.

S. B. KRAUS, INC.
Artist's Materials
935 Broadway, Brooklyn, N. Y.

RUDOLF SCHWARZ, INC.
Choice Meats
121 St. Nicholas Ave., Brooklyn, N. Y.

Good Luck From
THOMAS SQUADRITO

Compliments of
DRALLE BROTHERS

QUEENS RADIO & APPLIANCE
758 Seneca Ave.
Ridgewood 27, N. Y.

Compliments of
MICHAEL ORLANDO AND FAMILY

Compliments of
SMILE NOVELTY TOY CO.

Compliments of
THE McQUADE FAMILY

Compliments of
MR. AND MRS. J. LYNCH

Compliments of
LINCOLN TAVERN
856 Knickerbocker Ave., Brooklyn, N. Y.

MELODY LANES, INC.
Restaurant and Cocktail Lounge
461 37th Street, Brooklyn, N. Y.

FRANKIE'S TONSORIAL SHOP
Ladies' and Men's Haircuts
75-57 Metropolitan Ave., Forest Hills, N. Y.

ANTHONY DE SIMONE—FLORIST
Flowers for All Occasions
EV 4-2180

Compliments and Best Wishes
JOHN AND WILLIAM FLYNN

Compliments of
MR. AND MRS. J. F. BRENNAN

Compliments of
CHARLES AND DON

Compliments of
THE RYAN FAMILY

Compliments and Best Wishes
MR. AND MRS. JOHN BURKE

Compliments and Best Wishes
MR. AND MRS. WILLIAM T. VEIT

Compliments of
THE REICHE FAMILY

COFFEE KLATCH GIRLS
Martha, Barbara, Pat, Mary

PREMIER DAIRY
79-39 Myrtle Ave.
Glendale 27, N. Y.

BUCKLEY'S BAR AND GRILL
4011 Church Ave.
Brooklyn 3, N. Y.

JOSEPH'S MEAT MARKET
4019 Church Ave. and 3118 Church Ave.
Brooklyn 3, N. Y.

EDWARD ROCK'S LIQUOR STORE
10 East 31st Street
Brooklyn 26, N. Y.

SYLVIA LUNCHEONETTE
977 DeKalb Ave., Brooklyn, N. Y.
"Best Sandwiches in Town"

WAGNER & KEATS
Optometrists - Opticians
3013 Church Ave., Brooklyn, N. Y.

JOE'S MEAT MARKETS
Prime Meats
4517 Avenue D, Brooklyn, N. Y.

KELLY'S WINES AND LIQUORS
908 Albany Ave.
Brooklyn 3, N. Y.

Compliments of
MR. AND MISS JOSEPH PUMA

Compliments of
MRS. M. BRENNAN

FRANK DROESCH, INC.

BUILDING CONSTRUCTION

110-18 JAMAICA AVENUE

RICHMOND HILL 18, NEW YORK

Theodore Hillebrand, Inc.

FUNERAL DIRECTORS

63-17 WOODHAVEN BOULEVARD
REGO PARK 79, NEW YORK

and

1238 CROSSBAY BOULEVARD
BROAD CHANNEL, NEW YORK

PARK CIRCLE LANES
58 Caton Place
Brooklyn 18, N. Y.

MR. and MRS. ROBERT F. RYAN
427 St. John's Place
Brooklyn 38, N. Y.

THOMAS F. FARLEY, INC.
Funeral Directors
44-13 30th Avenue, Long Island City, N. Y.

WILLIAM H. SCHEURER
1855-1959 - 104th Anniversary
Ccmetery Memorials — AStoria 8-0708
48-14 Astoria Boulevard, Long Island City, N. Y.

THOMAS M. QUINN & SONS, INC.
Long Island's Largest Funeral Director
Main Office — AStoria 8-0700

WEBER & QUINN
Coal and Fuel Oil — SO 8-1900
73 9th Street, Brooklyn 15, N. Y.

WARNECK FUNERAL HOME
78-05 Myrtle Avenue
Glendale 27, N. Y.

LEADING YOUTH CENTER
Infant's and Children's Wear
2067 86th Street, Brooklyn, N. Y.

Compliments of
MR. and MRS. BEN CECALA
8765 14th Avenue, Brooklyn, N. Y.

Compliments
of the
MAICHIN FAMILY

WILLIAM F. MURPHY
Real Estate and Insurance
104-15 Lefferts Boulevard, Richmond Hill, N. Y.

PAT KENNY'S ICE CREAM PARLOR
Ice Cream Cakes
254 7th Avenue, Brooklyn, N. Y.

M & F GROCERY, INC. - SUPER MARKET
SH 5-6600
7015 3rd Avenue, Brooklyn, N. Y.

HEINZ MEAT MARKET
79-37 Myrtle Avenue
Glendale 27, N. Y.

PAULENE STUDIOS
Candids - Portraits - 3D's
8216 13th Avenue, Brooklyn, N. Y.

Compliments of
MR. AND MRS. FRANK CIANCIMINO

V & O MEAT MARKET
1854 Nostrand Ave.
Brooklyn 26, N. Y.

PARAMOUNT APPLIANCES, INC.
88-24 37th Ave., Jackson Heights, N. Y.
HA 4-5066

SAMUEL A. McELROY
City Surveyor
Brooklyn, N. Y.

TERRY'S LIGHT TRUCKING
FL 8-3923

MICHAEL U. COMBATTI, AGENT
Prudential Life Insurance Co. of America
NI 6-1229

Compliments of
THE D. DONEGAN FAMILY

BALDWIN'S MEAT MARKET
86-10 37th Ave., Jackson Heights, N. Y.
IL 7-8248

Compliments of
THE McGRATH FAMILY

SERVE-U FRENCH CLEANERS
Gown Specialist
7505 3rd Ave., Brooklyn 9, N. Y.

GUS'S BARBER SHOP
7618 3rd Ave., Brooklyn 9, N. Y.
Hair Treatments: TE 3-9087

REBA AND ROSE LUNCHEONETTE
86 Lewis Ave.
"Where Redmen Meet"

FAR EAST CHINESE AND AMERICAN
1818 Avenue U, Brooklyn 29, N. Y.
NI 6-9602

SAMUEL A. McELROY
City Surveyor
Brooklyn, N. Y.

Compliments of
RITE BEER DISTRIBUTORS
212 Norman Ave., Brooklyn, N. Y.

JOHN N. McATEER, INC.
7516 3rd Ave., Brooklyn 9, N. Y.
Flowers for All Occasions

PROVINCIAL HOUSE
7612 3rd Ave., Brooklyn, N. Y.
Gifts of Distinction

THEA DRUGS
1801 Avenue U
Brooklyn 29, N. Y.

Compliments of
DR. AND MRS. ARTHUR V. GRAHAM

FOREST & PARKWAY PHARMACY
John S. Maggio—VI 9-5677
8035 Jamaica Ave., Woodhaven, N. Y.

D. MARINO
Manor Haven
Port Washington

Compliments of
JOSEPH SQUALLINA AND FAMILY

NICK GIARDINA DRESSES
3815 12th Ave.
Brooklyn, N. Y.

Compliments of
THOMAS DEVLIN

Compliments of
WILLIAM DI TALLA, JR.

KINGS LANES
1401 Flatbush Ave., Brooklyn, N. Y.
Bowl Here After School

MINUTE DO-NUT LUNCHEONETTE
Wholesale and Retail Donuts
41-04 Main St., Flushing, N. Y.—FL 9-9173

Compliments of
DR. AND MRS. JAMES L. SCHIUMA

ASH-BY CLEANERS
84-12 Astoria Blvd.
Jackson Heights, N. Y.

Compliments of
DR. P. J. MERCURIO

Compliments of
THE SUZANSKY FAMILY

MOTHER'S BUTTERSWEET BAKE SHOP
1512 Flatbush Ave. (at Glenwood Rd.)
Brooklyn, N. Y.

MERKENT'S MARKETS
1472 Flatbush Ave.
Brooklyn, N. Y.

THOMAS P. OHLERT
8913 Jamaica Ave.
Woodhaven, N. Y.

RIDGE REALTY CO., INC.
8504 4th Ave., Brooklyn, N. Y.
TE 6-1000

CROWE'S GIFT SHOP
78-59 Myrtle Ave.
Glendale 27, N. Y.

T. E. ANDERSON, INC.
"Good Luck to the Prep"

MEYER & McDONOUGH
Insurance and Real Estate
8512 4th Ave., Brooklyn, N. Y.

WM. ZELNICK—WATCH REPAIR
27 Graham Ave., Brooklyn, N. Y.—Above Vim's
1 Flight Up—EV 8-1294

WOMRATH'S BAY RIDGE
Card and Novelty and Gift Shop
410 86th St., Brooklyn, N. Y.

SVEA HEADLINES
Beauty Salon
7519 3rd Ave., Brooklyn, N. Y.

MARIO'S NEOPOLITAN RESTAURANT
194 Grand St.
New York 13, N. Y.

Compliments of
MR. AND MRS. AUGUST METZGER
Elmhurst, N. Y.

Compliments of
RICHARD RICCO
In Memory of His Wife

ANTHONY HAIR STYLIST
121 Front St., Massapequa Park, N. Y.
LIncoln 1-8600

SHORE ROAD CHINESE-AMERICAN RESTAURANT
417-19 86th St., Brooklyn, N. Y.

Best Wishes From
THE METZGER FAMILY

Compliments of
MR. AND MRS. JOSEPH PROCE

LOUIS DI BELLO
Wholesale Fish and Fillets
5 Fulton St., New York, N. Y.

DE ROSA'S BAR AND GRILL
Managed by Rita Duffy
96-21 Rockaway Beach Blvd., Rockaway, N. Y.

Compliments of
TONY'S FRUITS AND VEGETABLES
1341 Bushwick Ave., Brooklyn, N. Y.

MASTERCRAFT CLEANERS
1662 Broadway, Brooklyn, N. Y.
GL 3-3200

LAUNDEREM
96-10 Rockaway Beach Blvd.
Rockaway Beach, N. Y.

FRATIANNI WINE AND LIQUOR SHOP
816 McDonough St.
Brooklyn, N. Y.

SIRICO'S RESTAURANT AND BAR
8017 13th Ave.
Brooklyn 28, N. Y.

KURT TELGE, INC.
Meats, Porks and Provisions
1701 Broadway, Brooklyn, N. Y.—GL 2-6866

JACKSON'S MEN'S SHOP
1561 Broadway, Brooklyn, N. Y.
"Ivy Headquarters"

SHAPIRO'S SMART CLOTHES
1470 Broadway, Brooklyn, N. Y.
GL 5-3239

FERRARA FURNITURE CO.
7210 13th Ave., Brooklyn, N. Y.
TE 7-4400

JONETTE UPHOLSTERY CO.
7110 13th Ave., Brooklyn, N. Y.
CL 9-5232

AJAX SEWER CLEANING
63-50 Forest Avenue
GL 6-5549 - Ridgewood 27, N. Y.

CHAS. PARTRIDGE - REALTORS
2922 Avenue L, Brooklyn, N. Y.
W. Loehfelm, Sales Manager

HARP & SHAMROCK RESTAURANT, INC.
1483 Nostrand Avenue, Brooklyn, N. Y.
M. O'Rourke - Bu 4-9495

EASTERN STATES ELECTRIC CONTRACTORS, INC.
221 E. 46th Street, New York 17, N. Y.

MONROE SIGN CO., INC.
G. Bubulo - Manufacturers of Neon Signs
2932 Atlantic Avenue, Brooklyn, N. Y.

JOSEPH CANNAVA - QUALITY MEATS
Prompt Delivery - SH 5-2590
7702 3rd Avenue, Brooklyn, N. Y.

JOHN T. GALLAGHER FUNERAL HOME, INC.
IN 2-2200
2549 Church Avenue, Brooklyn, N. Y.

Compliments of
JAMES J. McLAUGHLIN
8414 3rd Avenue, Brooklyn, N. Y.

SUPERIOR SHADE & AWNING CO., INC.
MOnument 2-8800
631 West 125th Street, New York 27, N. Y.

A. SCHWAB & SON
Pork Store and Meat Market
801 Seneca Avenue, Brooklyn, N. Y.

HIRSHLEIFER'S & SONS
For The Exclusive Taste
116-15 Queens Boulevard, Richmond Hill, N. Y.

MICHAEL'S FUEL OIL CO.
VA 1-9235
818 Onderdonk Avenue, Brooklyn, N. Y.

Compliments of
MR. and MRS. JAMES P. REILLY

Compliments of
MR. and MRS. ARTHUR FEOLA and SON

CAMBRIDGE STUDIOS, INC.
Portrait Photographers
104-22 Liberty Avenue, Richmond Hill, N. Y.

MIdway 7-5400 - 5401

Johnson's Moving Service

MOVING - STORAGE - TRUCKING

Insured Interstate Movers

LOW RATES

937 LIBERTY AVENUE

BROOKLYN 8, NEW YORK

"Bux" steps the night away.

"Have Gun Will Travel"
TRU-TOX EXTERMINATORS
4220 Avenue S, Brooklyn, N. Y.

CORNER CAFE
671 Meeker Ave.
Brooklyn 22, N. Y.

DEERING ELEVATOR CO.
880 Rogers Ave., Brooklyn, N. Y.
IN 9-3700-01

MERLINO'S BARBER SHOP
185 Avenue S, Brooklyn, N. Y.
Specialists in Haircuts

JOHN HANSON & SON
Guild Opticians
166th St. and 89th Ave., Jamaica, N. Y.

Compliments of
MR. AND MRS. S. CHESWICK AND FAMILY

RALPH FISHER—FLORIST
5759 Cooper Ave., Glendale, N. Y.
JA 1-8030

Compliments of
MR. AND MRS. ANTHONY DE STEFANO

ANN'S CHEMIST, INC.
L. D'Archangelis—Pharmacist
122 Avenue S, Brooklyn, N. Y.—ES 2-5217

Compliments of
THE GRAETZERS

Compliments of
THE HANKS

MR. AND MRS. V. J. IANNUZZI

"Good Luck"
HANK COFSKI AND CHRISTIE COLLINS
Quality in Art in Flowers and Plants

Compliments of
BARNET DORWITT, D.D.S.
JAMES DELIO, D.D.S.

DEKALB-REID ESSO
10 Reid Ave., Brooklyn, N. Y.
Automobile Repairs

MR. AND MRS. EDWARD A. KEEGAN
89-15 210th Place
Queens Village, N. Y.

MALTESE PHARMACY
3753 Merrick Road
Seaford, N. Y.

GENERAL MERCHANDISE
Always A Bargain—Never A Sale

PETE'S BARBER SHOP
96 Ralph Ave.
Brooklyn 21, N. Y.

H & S MEAT MARKET
95-32 37th Ave.
Jackson Heights 72, N. Y.

SOUTHHOLD FISHING STATION
Main Road, Southhold, N. Y.
Bungalows - Boats - Tackle

Congratulations
MR. AND MRS. CHARLES O'RIORDAN

BREMER'S DELICATESSEN
60-52 Cooper Ave.
Glendale, N. Y.

A. F. ARLESSI, INSURANCE
60-39 53rd St., Brooklyn, N. Y.
EV 6-1060

CARROLL'S CAFE
5105 5th Ave., Brooklyn, N. Y.
TR 1-2552

GERARD AND ANN MULCAHY
991 East 37th St.
Brooklyn 10, N. Y.

Compliments of
MR. AND MRS. A. PILARO
Lynbrook, N. Y.

KEARNS & SON
1504 Bushwick Ave.
Brooklyn, N. Y.

TIME BARBER SHOP
For S. J. P. Boys—Special Haircut 75c
1126 Myrtle Ave., Brooklyn, N. Y.

CLEVELAND PHARMACY
C. R. Auricchio
54-43 Metropolitan Ave., Brooklyn, N. Y.

METRO ELECTRIC AND RADIO SHOP, INC.
55-07 Metropolitan Ave., Brooklyn, N. Y.

FLOWERS BY CUNNINGHAM
DE 2-3065
1921 Avenue Z, Brooklyn, N. Y.

McKINLEY AVE. GARAGE
95-97 McKinley Ave.
Joseph V. Agoglia, Mgr.

DITMARS KIDDIELAND
29-25 Ditmars Blvd., Astoria, N. Y.
RA 8-1220

JACOBI'S ICE CREAM PARLOR
RA 8-9871

Compliments of
PAT AND JULIA ESPOSITO
1001 Knickerbocker Ave., Brooklyn, N. Y.

CHARLIE'S LIQUOR STORE
Palmetto St., Brooklyn, N. Y.
VA 1-1504—We Deliver

SALAMON BROS.—CONTRACTORS
46-34 247th St., Bayside, N. Y.
BA 4-8986

Compliments of
NEWTOWN CLEANERS

SCHNABEL PHARMACY
28-20 Ditmars Blvd.
Astoria, N. Y.

LOU JEWELRY CO.
35 Maiden Lane
New York 38, N. Y.

MR. A. KUEHN
Meats - Poultry - Provisions
60-67 Fresh Pond Road, Ridgewood, N. Y.

Compliments of
MR. AND MRS. SYLVESTER AMENDOLA
402 Prospect Place, Brooklyn, N. Y.

GUNDERMAN LUMBER CO.
247 Richmond St., Brooklyn, N. Y.
AP 7-2122

KEENAN'S TAVERN
20th St. and 8th Ave.
New York, N. Y.

TOWER OF PIZZA
Restaurant—Pizzeria
935 Utica Ave., Brooklyn, N. Y.

WEDLER'S BAKERY
Specialist—In All Cakes
641 Wilson Ave., Brooklyn, N. Y.

Best Compliments
MR. AND MRS. J. CANGEMI
33 Clapstream Ave., Brooklyn, N. Y.

ESPLANADE PHARMACY
3102 Quentin Rd., Brooklyn, N. Y.
ES 5-2424

E: M: S: TAILORS
855 Sixth Ave.
New York 1, N. Y.

NICK CATANIA
190 Cypress Ave.
Brooklyn, N. Y.

Compliments of
RELIGION 1-7
1958-1959

SUNRISE CAMERA SHOP
66-03 Myrtle Ave.
Glendale 27, N. Y.

NECCHI ELNA—SEWING
59-42 Myrtle Ave.
Ridgewood 27, N. Y.

RAINBOW PAINT SUPPLY
554 Wilson Ave., Brooklyn, N. Y.
HY 1-5600

Compliments of
RELIGION 1-7
1958-1959

GROVELAND GARDENS
345 St. Nicholas Ave., Brooklyn, N. Y.
Dining and Dancing

Compliments of
RELIGION 1-7
1958-1959

WYCKOFF SERVICE STATION
975-977 Wyckoff Ave., Brooklyn, N. Y.
HY 7-9257

KRONICK'S FURNITURE STORES
56-46 Myrtle Ave.
Ridgewood, N. Y.

A COMPLETE ORGANIZATION

ESTABLISHED 1891

Cardinal Realty Company

Incorporated

REAL ESTATE - INSURANCE

MORTGAGE LOANS - APPRAISALS - MANAGEMENT

MORTGAGE SERVICING

All Types of Insurance

AUTO INSURANCE — TIME PAYMENTS

531 NOSTRAND AVENUE BROOKLYN 16, NEW YORK

NEvins 8-9000

PETERSON BROTHERS, INC.
Hardware - House Furnishings
7905-7 Third Ave., Brooklyn, N. Y.

POWELL'S PHARMACY
7503 Third Ave.
Brooklyn 9, N. Y.

Compliments of
MAX ROSS
1193 Liberty Ave., Brooklyn, N. Y.

Compliments of
HELEN REID

G. LEONE GROCERY AND DAIRY
405 Central Ave.
Brooklyn 21, N. Y.

Compliments of
A FRIEND

WILLIE'S PRIME MEATS
Specializes in Italian Sausage
391 Central Ave., Brooklyn, N. Y.

Compliments of
CECELIA LUNCHEONETTE
425 Central Ave., Brooklyn, N. Y.

CENTRAL AND GATES FRUIT AND VEGETABLE MARKET
361 Central Ave., Brooklyn 21, N. Y.

Compliments of
THE McALLISTER FAMILY

SECURITY REALTY CO.
1807 65th St.
Brooklyn, N. Y.

Compliments of
MR. AND MRS. RICHARD MILLER

Compliments of
DR. AND MRS. HAROLD T. JOYCE

Compliments of
THE MUELLER FAMILY

Compliments of
MR. AND MRS. JAMES J. O'REILLY
Queens Village, N. Y.

CARMEN PALUMBO
Fruits and Vegetables
927 Dean St., Brooklyn, N. Y.

BUSS-AVENIUS FUNERAL HOME
63-32 Forest Ave.
Ridgewood, N. Y.

HOLLYWOOD TERRACE CATERERS
7725 New Utrecht Ave., Brooklyn, N. Y.

HOLLYWOOD TERRACE CATERERS
7725 New Utrecht Ave., Brooklyn, N. Y.

Compliments of
JOSEPH SPADARO & CO.
111 Himrod St., Brooklyn, N. Y.

LUIGI ALBA, JR.
Italian Pastry Shoppe
5123 New Utrecht Ave., Brooklyn, N. Y.

M & B RADIO
Televisions - Washers - Appliances
5027 New Utrecht Ave., Brooklyn, N. Y.

Compliments of
ROSARIO J. PERI, D.D.S.

THRIFTY DRUGS
86-35 Broadway, Elmhurst, N. Y.
TW 8-8000

BELLACICCO'S BAKERY
43-04 Junction Blvd.
Elmhurst, N. Y.

ASTRAL PLUMBING & HEATING
182 Franklin St.
Brooklyn, N. Y.

ELMHURST CLEANERS
86-33 Broadway, Elmhurst, N. Y.

MARK D. McALEESE
Church Goods and Religious Articles
82-20 Grandi Ave., Elmhurst, N. Y.

Compliments of
BELPIDIO FAMILY

Compliments of
FRED LOMANGINO

Compliments of
JOHN LAURO

VILLA NAPLES RESTAURANT
2318 Nostrand Ave., Brooklyn, N. Y.
Famous for Excellent Food and Pizza

JOHN W. BRADY
General Insurance
477 83rd St., Brooklyn, N. Y.

Compliments of
MR. AND MRS. ARTHUR J. FARLEY

Compliments of
THE MILNE FAMILY
184 Menahan St., Brooklyn, N. Y.

Compliments of
THE NEYLAND FAMILY

PATRICK F. CONWAY
Religious Articles
3301 Fulton St., Brooklyn, N. Y.—MI 7-4767

WILKENS AND DEHLWES
Homemade Ice Cream and Candies
3299 Fulton St., Brooklyn, N. Y.

YANKEE MAID DRESS CO., INC.
2430 Atlantic Ave.
Brooklyn 33, N. Y.

DONNIGI'S GARAGE
14-01 Broadway, Astoria, N. Y.
Amoco Gas

Compliments of
GEORGE'S MEAT MARKET
Brooklyn 22, N. Y.

Compliments of
MARIANI BROTHERS
Brooklyn 22, N. Y.

PATAL JEWELERS
8701 Jamaica Ave., Woodhaven, N. Y.
VI 9-3550

Compliments of
MR. AND MRS. CLIFFORD J. BROWNE

Compliments of
GULF HILLSIDE SERVICE CENTER
172-02 Hillside Ave., Jamaica, N. Y.

FRANK J. HANS & SONS, INC.
Home for Funerals
192-07 Jamaica Ave., Jamaica, N. Y.

Compliments of
MR. AND MRS. R. CHARBONNIER
1068 Broadway, Brooklyn, N. Y.

MAPLECREST MEATS
415 86th St.
Brooklyn 9, N. Y.

JOHARY WINE & LIQUORS, INC.
J. J. Flannery and M. T. Flannery
477 76th St., Brooklyn, N. Y.

CONWAY FUNERAL HOME
82-19 Northern Blvd.
Jackson Heights, N. Y.

WASSERMAN'S PHARMACY
71-04 Fresh Pond Rd.
Ridgewood 27, N. Y.

FINE ART WALLPAPER CO.
116-37 Queens Blvd.
Forest Hills, L. I., N. Y.

13th AVENUE FISH MARKET
7209 13th Ave., Brooklyn 28, N. Y.
BE 2-0460

JOBST & EBBINGHAUS CO., INC.
Prime Beef - Pork - Lamb - Veal
676 Seneca Ave., Brooklyn, N. Y.

BENECKSON'S PHARMACY
Eugene Beneckson, Ph.G.
465 Onderdonk Ave., Ridgewood, N. Y.

KARL GMAL'S TAILOR SHOP
Dry Cleaning and Pressing
411 Onderdonk Ave., Ridgewood, N. Y.

Compliments of
MR. AND MRS. CHARLES VOGT AND FAMILY

OTTO DOERRER & SON
City Dressed Pork Cuts
126 N. 6th St., Brooklyn, N. Y.

FRANCES GIRARD
Millinery
116-07 Queens Blvd., Forest Hills, N. Y.

MORRIS'S DEPT. STORE
Dry Goods
652 Woodward Ave., Brooklyn 27, N. Y.

BEDFORD PROVISIONS, INC.
151 North 8th St.
Brooklyn 11, N. Y.

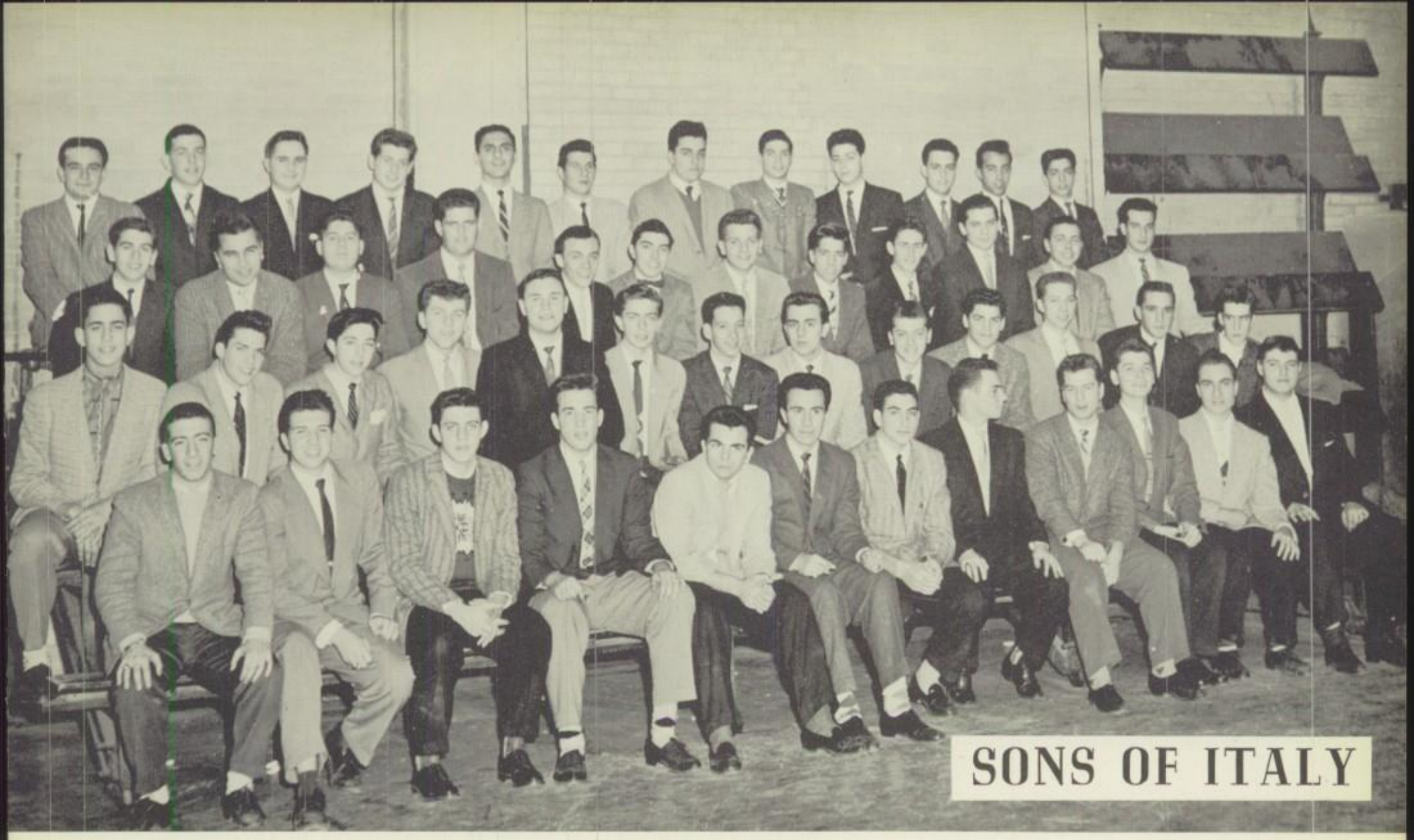

Front Row: Joseph D'Onofrio, John Loguidice, John Carini, Richard Carlson, Patrick Rao, Joseph Bonventre, Kenneth Pompilio, Frank Orlando, Victor Agusta, Francis Amatrudo, Charles DiGiovanna, Salvatore Alaimo. *Second Row:* Frank Pia, Thomas Ricciardi, Lawrence Camalieri, Edmund Nigri, Frank Ruggieri, Vincent Velotta, Anthony Lamotta, Patrick Grisafi, Anthony DeMartino, Richard Scotti, Joseph Maggio, Jerome Silecchia, Benedict Cecala. *Third Row:* James Polito, Vincent DeSanno, Joseph Puglise, Charles Muratore, Joseph DeFilippi, Adolph Valente, Edward Romanno, Charles Mattina, Salvatore Ansalone, Jack Bruno, James Ryan, Anthony Vaccaro. *Back Row:* Alfonso Lombardi, Joseph Scozzari, Robert Cuttica, John Benedetto, Vincent Cardone, Vincent Esposito, Henry Noguera, Gregory D'Onofrio, Michael Vezzuto, Lawrence Ambrose, Philip Del Rocco, John Roventini.

Compliments of
O'ROURKE'S RESTAURANT
402 Church Avenue, Brooklyn, N. Y.

Compliments of
JOHN MARSULA GROCERY STORE
85 Central Avenue, Brooklyn, N. Y.

GINO LaROSA BEAUTY SALON
250 Knickerbocker Avenue
Brooklyn, N. Y.

BROOKLYN SPORTING GOODS
NE 8-2537
DeKalb and Vanderbilt Avenues

Compliments
of
MRS. R. KAPPS

F. G. LUMPP, CONTRACTOR
38 Devonshire Drive
New Hyde Park, N. Y.

FRANK J. SMITH
LA 5-1100 - Insurance and Real Estate - LA 5-1356
224-08 Linden Boulevard, Cambria Heights, N. Y.

PARKWAY BEER DISTRIBUTORS
1880 Eastern Parkway
Brooklyn 33, N. Y.

FRENCH BEAUTY SALON
181 Montrose Avenue
Brooklyn 6, N. Y.

BERGEN FUEL OIL CO., INC.
ES 7-4166 — ES 7-7415
2334 Ralph Avenue, Brooklyn, N. Y.

NU RAND MEAT MARKET
1960 Flatbush Avenue
Brooklyn 34, N. Y.

PHILBRO MANUFACTURING CO., INC.
10-63 Jackson Avenue
Long Island City, N. Y.

PETER FATTA, INC.
HY 7-4430
122 Wilson Avenue, Brooklyn, N. Y.

ROSSI PHARMACY
DI 6-2506
1906 Eastern Parkway, Brooklyn, N. Y.

MILKEY and COMPANY
VA 1-9395
56-16 St. Felix Avenue, Ridgewood, N. Y.

PAT'S AND SONS' MEAT MARKET
159-54 102nd St.
Howard Beach, N. Y.

EDDIE'S MEAT MARKET
242-03 Braddock Ave., Bellerose, N. Y.
Free Delivery—FI 7-0616

CARDONE'S PAINTS AND HARDWARE
2174 Fulton St.
Brooklyn 23, N. Y.

EMIL MASTRO
Weil Realty Service
560 Wilson Ave., Brooklyn, N. Y.

Compliments of
MR. AND MRS. W. C. PEOTHUP
87-23 81st Ave., Woodhaven, N. Y.

SAUL KURTZ
126 Berry St.
Brooklyn, N. Y.

Compliments of
THE CLASS OF '61

STANLEY SMAGALA
Watchmaker and Jeweler
564 Wilson Ave., Brooklyn, N. Y.

FIVE GANCI'S, INC.
"General Auto Repairs"
59-60 Decatur St., Brooklyn, N. Y.

QUEENSBORO WINES AND LIQUORS
Phil Cuccia
855 Cypress Ave., Woodhaven, N. Y.

AMBROGIO DECORATORS
Upholstering - Draperies
569 Wilson Ave., Brooklyn, N. Y.

Compliments of
RELIGION 1-7
1958-59

JOE'S PRIME MEATS
594 Wilson Ave.
Brooklyn 7, N. Y.

Compliments of
RELIGION CLASS 1-7
1958-59

Compliments of
MR. JOHN GOWELL AND FAMILY

BIENENFELD GLASS WORKS, INC.
1539-49 Covert St.
Brooklyn 27, N. Y.

Compliments of
RELIGION CLASS 1-7
1958-59

RIDGEWOOD AUTO BODY WORKS
Huempfner and Kromer
1030 Wyckoff Ave., Brooklyn, N. Y.

Compliments of
RELIGION CLASS 1-7
1958-59

VON DOHLEN
Ice Cream Cakes
BU 4-9629

HUETTINGER'S BEAUTY SALON
85-15 Jamaica Ave., Woodhaven, N. Y.
VI 7-2320

HIGHLAWN MEAT MARKET
198 Highlawn Ave.
Brooklyn, N. Y.

Compliments of
MR. AND MRS. RALPH SORRESE
A Freshman

BOND MOTORS
Authorized Ford Dealer
85-24 Rockaway Blvd., Richmond Hill, N. Y.

CORDE'S TAVERN
Beer - Wines - Liquor
2671 Pitkin Ave., Brooklyn, N. Y.

JASON'S TOY DISCOUNT CENTER
90-09 Jamaica Ave., Woodhaven, N. Y.
VI 7-7170

FRANCIS X. BUDELMAN
General Insurance
1531 Darling St., Brooklyn, N. Y.

A FRIEND OF OUR YOUNGSTERS

Compliments of
JOE'S SERVICE STATION
2636 Pitkin Ave., Brooklyn, N. Y.

Compliments of an Alumnus
JOHN SMITH

Compliments of
LOUIS J. FRIEDLAND

ROMOL DRY CLEANING
7807 15th Ave.
Brooklyn 28, N. Y.

Compliments of
TEDDY'S FISH MARKET

PRIDE MEAT MARKET
167 Forbell St.
Brooklyn 8, N. Y.

KUNKEL'S BAKERY
Birthday - Wedding Cakes
78-06 101st Ave., Woodhaven, N. Y.

J. A. FONTANA PHARMACY
7505 15th Ave., Brooklyn, N. Y.
BE 2-9651

Compliments of
THE EAKINS FAMILY

WEBER'S PHARMACY
1193 Liberty Ave., Brooklyn, N. Y.
AP 7-0673

To Fr. Nelson and the Prepsters from
JOHN E. HAYDE

MOHAWK CLEANERS
80-17 Myrtle Ave., Glendale, N. Y.
3 Hour Service

PETER'S HARDWARE
249-44 Horace Harding Blvd., Bayside, N. Y.
BA 5-6340

LARETO FLORIST
Flowers Always
1862 Eastern Parkway, Brooklyn, N. Y.

W & W SERVICE STATION
Milburn and Grand Aves.
BA 3-9738

DUERK BROS., INC.
Men's and Boys' Wear
20-67 Grand Ave.

JOBST BAKE SHOP
1933 Grand Ave.
BA 3-4957

GRADUATE MEDICAL LABORATORY
2196A Fulton St.
Brooklyn 33, N. Y.

PONTILLO'S BAKERY
1891 Eastern Parkway, Brooklyn, N. Y.
DI 2-8416

Compliments of
DOCTOR AND MRS. SCHOEN

SOUTH PLUMBING SUPPLY CO., INC.
158-07 South Rd.
Jamaica 33, N. Y.

CHARLES E. WHITEHEAD & SONS
14 N. Grand Ave.
Baldwin, N. Y.

MURRAY GOLDWASSER
Wines and Liquor
9104 Flatlands Ave., Brooklyn, N. Y.

SANTORO BROS. REFRIGERATION AND AIR CONDITIONING
932 Ditmars Ave., Brooklyn, N. Y.

GRAGNANO PIZZERIA
944 McDonald Ave.
Brooklyn, N. Y.

PINEBROOK AUCTION MARKET
Rt. 46, Pinebrook, N. J.

ANCHOR OIL COMPANY
45-03 Junction Blvd.
Corona, N. Y.

ATLANTIC PORK STORE
Choice Meats and Poultry
2781 Atlantic Ave., Brooklyn, N. Y.

Compliments of
PHILIP SIMMS
1316 78th St., Brooklyn, N. Y.

FRANK ZOLLA
Building Contractor
1566 McDonald Ave., Brooklyn, N. Y.

A. AND A. MEAT MARKET
Pinebrook Auction Market
Pinebrook, N. Y.

FRANK CASO'S PIZZERIA AND BARBEQUE
90-01 Roosevelt Ave., Jackson Heights, N. Y.

TIM GOLDEN'S GROCERY STORE
2494 Gerritsen Avenue, Brooklyn, N. Y.

GERARD J. NEUFELD
Funeral Director
Elmhurst, N. Y.

IMPERIAL FLORIST
"Brooklyn's Largest"
2090-92 Flatbush Avenue, Brooklyn, N. Y.

PATTY'S TAVERN
Pies - Sandwiches - Meals — VI 5-9538
80-11 101st Avenue, Ozone Park, N. Y.

JOHN'S PARK PHARMACY
John A. Caminiti, Ph.C.
Richmond Hill, N. Y.

Compliments of
MR. and MRS. JAMES SPACCO and FAMILY

Compliments of
MR. and MRS. PETER FINNERTY

ELITE SALES CORP.
Plumbing and Heating Supplies
1051 Irvington Avenue, Brooklyn 27, N. Y.

HELMS BROS. - "Queens Oldest"
Studebaker - Mercedes-Benz
90-14 43rd Street, Elmhurst, N. Y.
159-02 Northern Boulevard, Flushing, N. Y.
208-01 Northern Boulevard, Bayside, N. Y.

JOHN SMOLENSKI - FUNERAL HOME
EV 9-4170
1044 Manhattan Avenue, Brooklyn 22, N. Y.

GARONE TRUCKING CO.
49 Laight Street, New York, N. Y.

For BETTER Service
RICH HAVEN FUEL OIL CO.
3298 Atlantic Avenue, Brooklyn, N. Y.

Compliments of
CLARA and ANN

Compliments of
DR. JAMES J. FINNERTY
323 Terrace Boulevard, Depew, N. Y.

JOHN PAUL KILLARNEY
Attorney at Law
619 Wilson Avenue, Brooklyn, N. Y.

COMPLIMENTS OF

Carmela Mia Packing Co., Inc.

PACKERS OF
SANTUZZA OIL,
MAMMA MIA, ROSALIA and
BELLA SICILIA OLIVE OIL

1414 65th STREET
BROOKLYN 19, N. Y.

DEwey 1-1044-5-6

CLoverdale 6-5115
DEwey 1-1046

AND

SUNSHINE Shortening and Edible Oils, Inc.

1402-16 65th STREET
BROOKLYN 19, N. Y.

Compliments of
MATTHEW D'AMICO

Congratulations
to the Class of '59
from
THOMAS WALSH '61

MICHEL JEWELERS
Expert Watch Repairs
68-07 Fresh Pond Road, Ridgewood, N. Y.

Compliments of
HARRY DOUQURTY

Compliments of
WILLIAM CARNEY
ANDREW FIOLA
KENNETH ABRAHAMSON

Compliments of
JAMES SWEENEY
FRANCIS FLOOD
JOHN KLOEPPING

Compliments of
ALEXANDER GIUFFRE
FRANCIS RINALDO
FRANK GIORDANO

Compliments of
ANDREW OLSON
FRANCIS SMITH
CHARLES DODD

Compliments of
VINNIE CALANDRA
TIM McCARTHY
JOE LOUGHREN

GIUFFRE & SON
Plumbing and Heating
249 Court Street, Brooklyn, N. Y.

Compliments of
MR. AND MRS. B. NEE AND FAMILY

GENERAL LAUNDERERS & CLEANERS
2085 Nostrand Avenue
Brooklyn, N. Y.

MOHRMANN & SCHLAH
Delicatessen and Groceries
Home Cooking Our Specialty

TONI FLORIST
179-31 Hillside Avenue
Jamaica, N. Y.

Compliments of
MR. AND MRS. FRED OLSEN
88-45 Commonwealth Blvd., Bellerose, L. I., N. Y.

ANDREW OLSEN—1428
St. John's Prep

BELLEROSE BAKERY
246-03 Jamaica Avenue
Bellerose 26, N. Y.

EMMONS PRIME MEATS, INC.
638 Flatbush Avenue
Brooklyn 25, N. Y.

LEHMANN'S SUPER MARKET
Quality Foods
65-51 Myrtle Avenue, Glendale, N. Y.

SANTO'S MEAT MARKET
"Meats That Meet Your Approval"
29-20 Washington Avenue, Astoria, N. Y.

Compliments of
MR. AND MRS. JOHN P. RIORDAN

Compliments of
THE RUEBENACKER FAMILY

JOSEPH VERDINO
Hy-Grade Meat Market
1895 Eastern Parkway, Brooklyn 33, N. Y.

SALEGNA'S MEAT MARKET
113 Rockaway Avenue
Brooklyn 33, N. Y.

BYRNE & SONS
Plumbing - Heating
Laurelton, N. Y.

TOWNSHIP BOWLING ALLEYS
Luncheonette and Bar Service
1128 Myrtle Avenue, Brooklyn, N. Y.

JONDI, INC.
Wholesale Grocers
160 27th Street, Brooklyn 32, N. Y.

From
FATHER KEENAN
AND HIS FLAGSHIP

Compliments of
CLASS 2-4

Compliments of
SUHR & BUDELMAN, INC.
65 Rushmore Street, Westbury, N. Y.

CHATHAM CONTRACTING CORP.
1257 42nd Street, Brooklyn, N. Y.—UL 4-0476
Sidewalks, Alterations and Foundations

LINSKEY LIQUOR STORE
90-13 Roosevelt Avenue
Jackson Heights, N. Y.

CLASSIC CLEANERS AND TAILORS
Dry Cleaning Service
3603 Avenue S, Brooklyn, N. Y.

MINOGUE'S STATIONERY
407 15th Street, Brooklyn, N. Y.

PARK SLOPE MEAT MARKET
1501 8th Avenue
Brooklyn 15, N. Y.

Compliments of
THE CHEMENTI FAMILY

LAUNDER-IT
94-13 Roosevelt Avenue
Jackson Heights, N. Y.

BOB'S TELEVISION & RADIO REPAIR
307 Wilson Avenue, Brooklyn, N. Y.
HY 1-1375

Compliments of
CLASS 3-4

DR. JOSEPH B. STEIN
207 Prospect Park West
Brooklyn, N. Y.

HARBORSIDE TAVERN
7602 3rd Avenue
Brooklyn, N. Y.

CLIFF'S MEAT MARKET
JA 9-3432 — 140-18 Rockaway Boulevard
South Ozone Park, N. Y.

A & M PRIME MEAT MARKET
37-66 103rd Street, Corona, N. Y.

HUGH GILMARTIN
NE 8-0231
766 Washington Avenue, Brooklyn, N. Y.
Groceries - Irish Tea

IN MEMORY OF WILLIAM GILLEN
AND MARY CRANE

Compliments of
MR. AND MRS. ANTHONY JACKOWSKI

JOHN L. ATKINSON AGENCY
Insurance
131-25 Rockaway Blvd., So. Ozone Park, N. Y.

DOW CLEANERS
37-65 103rd Street, Corona, N. Y.
HA 9-2775 — Pick Up and Delivery

Compliments of
JEREMIAH J. GEANEY
45-02 Skillman Avenue, Brooklyn, N. Y.

Compliments of
"THE WABBIT" OF 3-8

J. & S. DRY CLEANING REPAIRING
685 Myrtle Avenue, Brooklyn, N. Y.
TR 5-0118

REYNOLDS CANDY STORE
3701 Flatlands Avenue, Brooklyn, N. Y.
ES 7-9729

Compliments of
A FRIEND

Pier 3, North River, N. Y.
CLERKS OF DELIVERY OFFICE
UNITED FRUIT CO.

Compliments of
MR. AND MRS. PETER VENICE
1021 64th Street, Brooklyn, N. Y.

CITY OF FERRARA PASTRY
617 Myrtle Avenue
Brooklyn 5, N. Y.

Compliments of
MRS. WILLIAM TATOR

CIAMBRA SERVICE STATION
140-12 Farmers Boulevard, Queens, N. Y.
Front-End Specialists

ANTHONY TRIPOLI
General Insurance
1021 64th Street, Brooklyn, N. Y.

COMPLIMENTS OF 1-8
We Support St. John's

HIckory 4-4242-3

HURRICANE

CHAIN LINK FENCE CO., INC.

PATRICK J. HEANEY
President

6001 STRICKLAND AVENUE

BROOKLYN 34, NEW YORK

Compliments of 3-4
from
RELIGION CLASS OF FATHER KEENAN

Compliments of
FATHER KEENAN'S RELIGION CLASS
Class 3-4

From the Religion Class of
FATHER KEENAN

JUST FATHER YOUNG
RELIGION 3-3

JUST FATHER YOUNG AND US
CLASS 3-3

Compliments of
SOPHOMORE CLASS 2-7

VINCENT PASCALE
AND USHERS
111-18 74th Street, Brooklyn, N. Y.

Compliments of
MARTIN'S WINES AND LIQUORS

Compliments from
C & S

MAJESTIC OLIVE OIL CO.
6204 11th Avenue
Brooklyn 19, N. Y.

GRAULING'S BAKERY
127-01 101st Avenue
Richmond Hill 19, N. Y.

Compliments of
NOEL GIALLANZA

WM. ACKERMANN MEAT MARKET
637 Vanderbilt Avenue
Brooklyn, N. Y.

JERRY B. MARKET
23-94 23rd Street
Long Island City 5, N. Y.

LITTLE VILLA RESTAURANT
90-53 Corona Avenue
Elmhurst, N. Y.

JOHN C. MARINO
General Contractor
90-40 Corona Avenue, Elmhurst, N. Y.

Compliments of
PETER ROSARDO

"Here We Are Again"
CLASS 1-13

Compliments of
FRESHMAN CLASS 1-13

BROADWAY CAFE BAR AND GRILL
Broadway and Willoughby Avenues
Brooklyn, N. Y.

BEACHVIEW LIQUOR STORE
1075 63rd Street
Brooklyn 19, N. Y.

MARINO'S MEAT MARKET
6312 11th Avenue
Brooklyn 19, N. Y.

CANGIANO PORK STORES
6220 11th Avenue
Brooklyn 19, N. Y.

JOE'S GROCERY STORE
345 Avenue X
Brooklyn 23, N. Y.

LURAY MEATS, INC.
Fresh Prime Meats and Poultry
1931 86th Street, Brooklyn 14, N. Y.

FARINON'S COFFEE
430 Dean Street
Brooklyn 17, N. Y.

LAWRENCE KOTCH, PHARMACIST
"The Pharmacy Where Quality Counts"
407 Onderdonk Avenue, Brooklyn, N. Y.

Compliments of
PETER NOTORRITO
226 Montrose Avenue, Brooklyn, N. Y.

Compliments of
VERA'S LUNCHEONETTE

Compliments of
TOM AND ANGELO BARBER SHOP

Compliments of
DR. RIGGIO
Dentist

Compliments of
ZIEGLER & KUGLER
Dealers in Prime Meats

HENRY'S DELICATESSEN AND GROCERIES
45-15 Laurel Hill Boulevard
Woodside, N. Y.

Compliments of
JAMES ROMANELLI FUNERAL HOME

PARAGONE-BADER FUNERAL HOME
705 Liberty Avenue
Brooklyn 7, N. Y.

GRECO CABINET CORPORATION
2862-74 Fulton Street
Brooklyn 7, N. Y.

PARAMOUNT SHOE SHOP
111-21 Fulton Street
Brooklyn 7, N. Y.

FRANK GUTJAHR, INC.
115-19 Jamaica Avenue
Richmond Hill, N. Y.

Compliments of
MR. AND MRS. GEORGE F. LILLY

Compliments of
MR. AND MRS. JOHN J. MEYERS

Compliments of
RAY CLEANERS

Compliments of
JAMES J. NORMAN

N. GRAMMALAR & SONS
9202 Atlantic Avenue
Brooklyn, N. Y.

Compliments of
A FRIEND

MICHAEL GANGI—PLUMBING
6901 10th Avenue
Brooklyn, N. Y.

Compliments of
DELMONICO FAMILY

GUIDA'S FUNERAL HOME
47-20 104th Street
Corona 68, N. Y.

RUBY'S FLOOR COVERING
104-01 Corona Avenue
Corona, L. I., N. Y.

Compliments of
VITO CRESENTI

Compliments of
THE GIALLAWZA FAMILY

JIMENEZ WINE PRODUCTS
57 Stuyvesant Avenue
Brooklyn 21, N. Y.

NAVARRE PHARMACY
3002 Avenue M
Brooklyn, N. Y.

LA CABORROJENA GROCERY STORE
1090 DeKalb Avenue
Brooklyn 21, N. Y.

JACKSON & DERRY
Signs
1088 DeKalb Avenue, Brooklyn 21, N. Y.

CARLOS LASTRO
Spanish-American Restaurant
Home Cooking

I. M. CURTIS
1034 Broadway
Brooklyn 21, N. Y.

Attorney at Law
JOSEPH GIGLIO
984 Broadway, Brooklyn, N. Y.

FRED CROCE PIZZERIA
6 Reid Avenue
Brooklyn 21, N. Y.

FOX PHYSICIANS EQUIPMENT
EXCHANGE
990 Broadway, Brooklyn, N. Y.

Compliments of
CLASS 1-8

GEdney 4-0700 JOSEPH J. CARINI

ACE

Fuel Oil Corporation

1372 FLATBUSH AVENUE BROOKLYN, NEW YORK

ERIC PETERSON
Upholsterer and Decorator
220-11 Hempstead, N. Y.

CAMP NOTRE DAME FOR BOYS
Second Oldest Catholic Camp in U. S.
Spofford, New Hampshire

J. R. DONNELLY CO., INC.
Glass Tops for Furniture — Est. 1874
42-44 Clinton Avenue, Brooklyn 5, N. Y.

Compliments of
A FRIEND

ALDERTON WINE & LIQUOR SHOPPE
IL 8-6484
63-54 Alderton Street, Rego Park, N. Y.

STYLECRAFT FURNITURE & DECORATORS
918-8 Main Street, So. Farmingdale, N. Y.

Compliments of
PERFECT COAT and SUIT CO.
111 Himrod Street, Brooklyn, N. Y.

BERNHEIM TRAVEL AGENCY
Student Vacations Our Specialty
963 Broadway, Brooklyn, N. Y.

DELSEMME'S ARTIST'S MATERIALS
4 West 15th Street, New York 11, N. Y.

CHARLES J. O'SHEA
Funeral Director
Astoria, N. Y.

MR. and MRS. CHESTER STRAUB
678 Manhattan Avenue, Brooklyn, N. Y.

CONSOLIDATED DEMOCRATIC CLUB
Mr. Straub and Mrs. Filak — Leader
131 Driggs Avenue, Brooklyn, N. Y.

UNCLE TOM'S MOTEL
Located on Fort Pond Lake
Montauk Point, L. I.

Compliments of
CHARLES J. SWEET

RICHARD VARIAN, BOOKS
7721 Third Avenue, Brooklyn 9, N. Y.

RELIGION CLASS 2-2
Manny Gonzalez, Bill Haubert,
Rolly Woltjen

RELIGION CLASS 2-2
Rosco and Bosco,
Wonderful Willie

Best Wishes
CLASS 2-5

HOROWITZ'S PHARMACY
"The Drug Store of Quality"
GL 5-9616
73 Stuyvesant Avenue, Corner DeKalb, Brooklyn

Compliments of
MR. AND MRS. ROBERT MORALES AND SON
Long Island City, N. Y.

RELIGION CLASS 2-2
Rich Jankowski, Mike Reilly,
John Sinclair, John Hanley

CLASS 2-4
Room 204
Lewis Avenue

SILVERFINE'S PAINTS AND HARDWARE
1194 Broadway, Brooklyn, N. Y.

NYLEVE DAY CLEANERS
1040 Broadway
Brooklyn 21, N. Y.

PERRY & ROSOFF
Optometrist - Optician
1034 Broadway, Brooklyn, N. Y.

Compliments of
THE MURPHY FAMILY

PETER N. OTTATI
99 North 6th Street
Brooklyn, N. Y.

VOLKEN REFRIGERATOR SERVICE
119-06 Atlantic Avenue
Richmond Hill, N. Y.

Compliments
of
MR. AND MRS. GEORGE SALAMIN

BIANCHI BROTHERS
609 Grand Street, Brooklyn 1, N. Y.
EV 8-4233

BERRY PACKING COMPANY
109 North 6th Street
Brooklyn, N. Y.

PAT PAGANO AND FAMILY
211-15 89th Road
Queens Village, N. Y.

GELBERG & GELBERG EGG COMPANY
99 North 6th Street
Brooklyn, N. Y.

Compliments of
MR. AND MRS. WALTER SALAMIN AND SONS

Compliments of
FRANK GIANNOTTE
Mason and General Contractor

Compliments of
MR. AND MRS. F. FURDYNA
63-12 Haring Street, Brooklyn, N. Y.

Compliments of
REILLY'S DINER
6162 Metropolitan Avenue, Ridgewood, N. Y.

IN MEMORY OF MY AUNT HELEN V. DUNN

Compliments of
MR. MARIO VISNO
1305 69th Street, Brooklyn, N. Y.

ROBERT M. GRAY
Real Estate
4024 Glenwood Road, Brooklyn, N. Y.

Compliments of
NU-RAY MEATS
112-30 Linden Boulevard, Richmond Hill, N. Y.

Compliments
of
THE SHEEHAN FAMILY

EMCEE MEAT MARKET
2036 Flatbush Avenue
Brooklyn, N. Y.

PETER J. GEISS
Funeral Home
57-34 Catalpa Avenue, Brooklyn, N. Y.

IDEAL PHOTO SERVICE
Cameras - Films - Projectors
659 Flushing Avenue, Brooklyn, N. Y.

AVENUE H SERVICE STATION
4001 Avenue H
Brooklyn 10, N. Y.

Compliments
of
THE COMER FAMILY

BURKE'S 42nd ST. GRILL
41-28 Queens Boulevard
Long Island City, N. Y.

JOHN J. McCLOSKEY, JR.
Real Estate
61-02 81st Street, Elmhurst, N. Y.

KENTUCKY LIQUOR STORE
97-04 101st Avenue
Ozone Park, N. Y.

MANHATTAN MODES
498 7th Avenue
New York, N. Y.

D. J. LALOR SHOES
112 Church Street
New York 2, N. Y. — CO 7-4059

Congratulations
St. John's Prep
THE DI FEDDES

EMBE PAINT & WALLPAPER CO.
3411 Church Avenue, Brooklyn, N. Y.
UL 6-9721

MADISON PHARMACY
Franklin Square, N. Y.
FLoral Park 4-0920

QUEENS VILLAGE LIVE POULTRY MARKET
216-19 Hempstead Avenue
Queens Village, N. Y.

SORMANI DRUGS
374 Central Avenue
Brooklyn 21, N. Y.

28th AVENUE LAUNDERMAT
43-15 28th Avenue
Long Island City, N. Y.

PATRICK ROACH AND FAMILY
8905 85th Street
Woodhaven 21, N. Y.

THOMPSON BUSINESS MACHINES
346 Hempstead Avenue
West Hempstead, N. Y. — IV 3-7668

JOSEPH ROCCAFORTE
Wines and Liquors
45-09 30th Avenue, Astoria 3, Long Island

Compliments of
MICHAEL L. MARINO AND FAMILY

Compliments
of
THE GREAT 1-8

Best Wishes to
St. John's Prep
MR. AND MRS. FRANK A. SCHMITZ

STALZER & PETSCHE
Wholesome Meats
520 Westchester Avenue

Expert Plastering Done
Reasonable Rates
CALL HY 8-5501

ALLEN SOMER
Attorney-at-Law
38 Park Row, New York

Dentist
DR. S. DORST
86-42 Forest Parkway, Woodhaven, N. Y.

RELIGION CLASS 2-2
Frank Auletti, Ben Cecala,
Frank Cerar, John Donovan

VOGEL FUNERAL HOME
67-08 Myrtle Avenue
Glendale 27, N. Y.

PLAYLAND BATTING RANGE
229 Beach 98th Street
Rockaway Beach, N. Y.

LICHTMAN PHARMACY
423 Cortelyou Road, Corner East 5th Street
Brooklyn 18, N. Y. — GE 6-6430

Here We Are Again
CLASS 2-2

SANFORD-HALL CORPORATION
Floor Covering Distributors
20 East 33rd Street, New York, N. Y.

Compliments of
A FRIEND

EVergreen {9-3828 / 3-4377

James J. Harold

METAL FABRICATORS

824 HUMBOLDT STREET

BROOKLYN 22, NEW YORK

Mom and Dad have a good time.

Compliments
of
A FRIEND

ROSE BUSH INN, INC.
Choice Wine, Liquors and Beer - Spaghetti
24-01 29th Street, Astoria, N. Y.

Compliments
of
DR. CLEMENT DAVIS, M.D.

EDWARD J. COLLIGAN
Real Estate and Insurance
33 Stuyvesant Avenue, Brooklyn, N. Y.

Compliments
of the
D'ANGELO FUNERAL HOME

Compliments of
MONTROSE PARKING LOT
172-180 Montrose Avenue, Brooklyn, N. Y.

RESTIVO BROS.
Bakers of Distinction
487 Harmon Street, Brooklyn, N. Y.

IMPERIAL FORMAL WEAR
Midnight Blue Full Dress - Tuxedos - Cutaways To Hire
337 Wilson Avenue, Brooklyn 21, N. Y.

Compliments of the
VICTORY ATHLETIC CLUB
1520 Myrtle Avenue, Brooklyn, N. Y.

Compliments of
"DOFSON" CUSTOM FORM CLOTHES
271 Broadway, Brooklyn, N. Y. - EV 4-0621

MACDAVE OIL BURNER CO., INC.
Oil Burners - Fuel Oil - Heating
182 Montrose Avenue, Brooklyn 6, N. Y.

G & G FRUIT EXCHANGE
Thurs., Fri., and Sat. Continuous Sales Days
431 Knickerbocker Avenue, Brooklyn, N. Y.

Compliments
of the
FALCETTA ROYAL PASTRY SHOPPE

Compliments
of
ATLANTIC BISCUIT CO-OP, INC.

FARMER'S INN
142-11 Farmer's Boulevard
Springfield Gardens, N. Y.

UNITED ALUMINUM, INC.
62-55 Woodhaven Boulevard
Rego Park 74, N. Y.

HILLTOP PHARMACY
83-15 Grand Avenue
Elmhurst, N. Y.

Compliments of
MR. AND MRS. M. RUCKI AND FAMILY

Compliments of
MR. AND MRS.
ANTHONY B. SANTA MARIA

MICHAEL FEDORYK GROCERY
283 Bedford Avenue
Brooklyn, N. Y.

FORTY'S MEAT MARKET
4408 18th Avenue
Brooklyn, N. Y.

PALOMBA & SERPE GROCERY
978 McDonald Avenue
Brooklyn, N. Y.

KINGSLAWN FLORIST
6305 Avenue N
Brooklyn, N. Y.

ANGELO SOFIA
Painting and Decorating
1421 East 58th Street
Brooklyn, N. Y.

Compliments of
THE DUDLEY FAMILY

Compliments of
BOB MARINACCIO, JOHN REGAN,
MIKE MINICHELLO

Compliments of
RICH COYLE, JOHN MENHOFFER,
KEV KEOUGH, STEVE ORLANDO

Compliments of
RELIGION 1-17

Compliments of
MR. AND MRS. SAL LOPEZ

SARRA'S MEAT MARKET
2677 Pitkin Avenue
Brooklyn, N. Y.

MODERN BAKERY
5816 4th Avenue
Brooklyn, N. Y.

JEROME GREENFIELD
Retail Wines and Liquors
Winfield, N. Y.

NEWFELD ORTHOPEDIC SHOE CLINIC
89-07 Jamaica Avenue
Woodhaven, N. Y.

MIKE'S PRIME MEATS
91-06 37th Avenue
Jackson Heights, N. Y.

Compliments of
THE GALASKAS FAMILY

PALACE BARBER SHOP
779 Coney Island Avenue
Brooklyn, N. Y.

In Loving Memory of
EDWARD J. LACEY, SR.

Compliments of
MR. AND MRS. RUSSELL MANLEY

Compliments of
MR. AND MRS. PATRICK HOWARD

TONY'S GROCERY
67 Underhill Avenue
Brooklyn, N. Y.

ETIMOS BROS. CLEANERS
2381 21st Street
Long Island City, N. Y.

C & I MEAT MARKET
28-15 Steinway Street
Astoria, N. Y.

JOSEPH ROSE & SONS, INC.
Fine Furniture Since 1898
Long Island City, N. Y.

JOSEPH D. LOSCALZO, INC.
30-11 Steinway Street
Astoria, N. Y.

REGO PARK CHEMISTS
62-22 Woodhaven Boulevard
Rego Park, N. Y.

Compliments of
THE BALCHUNAS FAMILY

Compliments of
THE BISANGI FAMILY

Compliments of
RELIGION 1-17

T & F GROCERY STORES
2974 Fulton Avenue
Brooklyn, N. Y.

JIMMIE'S MEAT MARKET
1177 Liberty Avenue
Brooklyn, N. Y.

Compliments of
THE GREAT "1-8"

F. ABBADESSA SONS
Fuel Oil - Coal
62-26 80th Avenue, Glendale, N. Y.

Compliments of
JOE AND TOM

AUSTIN'S PHARMACY
5918 Avenue N
Brooklyn, N. Y.

B. LANGER CLEANING SERVICE
2236 86th Street
Brooklyn, N. Y.

JOSEPH CANEPA, Ph.G.
Pharmacist and Chemist
1058 Broadway, Brooklyn, N. Y.

Compliments of
MR. AND MRS. DAMATO

Compliments of
RUDLOFF FAMILY

UNDERHILL LUNCHEONETTE
176 Underhill Avenue
Brooklyn, N. Y.

Compliments of
MICHAEL J. QUIGLEY

Compliments of
A FRIEND

In Honor of
FATHER FINN, C.M.
1-17

Compliments of
RELIGION 2-2

Compliments of
BILL ANDREWS, BOB KESSEL,
PHIL RIZZUTO, MARK SCLAFANNI

Compliments of
RELIGION 1-17

ROYAL HARDWARE
353 Avenue X
Brooklyn 23, N. Y.

Compliments of
THE DRISCOLL FAMILY

Compliments of
A FRIEND

CARLUCCI'S ITALIAN CUISINE
1845 Eastern Parkway
Brooklyn, N. Y.

Compliments of
JOHN O'GARA

COLAVITO'S PHARMACY
321 Avenue X, Near 15th Street
Brooklyn, N. Y.

PROF. A. D. TRIPEPI STUDIO
1548 East 19th Street
Brooklyn 30, N. Y.

AMADORA & FUCCI
193 Stone Avenue
Brooklyn, N. Y.

MARINO'S GROCERY
202 Stone Avenue
Brooklyn 33, N. Y.

Compliments of
A FRIEND

Best Wishes to the Class of '59

Pfizer Laboratories

630 FLUSHING AVENUE

•

BROOKLYN 6, NEW YORK

Compliments of
RELIGION CLASS 1-1

NEWPORT INN
Belle Harbor, N. Y.

HILLSIDE PASTRY SHOP
204-08 Hillside Avenue
Hollis 23, L. I., N. Y.

Compliments of
ANTHONY URBAN FAMILY

Compliments of
SWEENEY FAMILY

Compliments of
WIELAND FAMILY

ROHRS CONFECTIONERY
173 Beach 116th Street
Rockaway Park, N. Y.

B & R CLEANERS
89-51 Francis Lewis Boulevard
Bellaire, N. Y.

JOE AND MIKE BARBERS
205-09 Hillside Avenue
Hollis, N. Y.

CEE DEE, INC.
333 West 52nd Street
New York, N. Y.

EMENARR FURNITURE CO.
1708 Pitkin Avenue
Brooklyn, N. Y.

AL'S SERVICENTER
340 Grove Street
Brooklyn, N. Y.

HEINRICH'S RESTAURANT
135 Conklin Avenue
East 95th Street, Brooklyn, N. Y.

PETER TUTINO'S
Foreign Exchange and Travel Bureau
6403 14th Avenue, Brooklyn, N. Y.

SHACK'S PHARMACY
7724 5th Avenue and 78th Street
Brooklyn, N. Y.

WYCKOFF PAINT & WALLPAPER CO.
146 Wyckoff Avenue
Brooklyn, N. Y.

BAMBOO LOUNGE
1931 Rockaway Parkway
Brooklyn 36, N. Y.

Compliments of
THE ROBILOTTI FAMILY

RELIANCE CLEANERS
7717 5th Avenue
Brooklyn 9, N. Y.

KARL'S MEAT AND GROCERY
217-82 Hempstead Avenue
Queens Village, L. I., N. Y.

Compliments of
MR. AND MRS. MORRISON

JACK DOYLE'S RESTAURANT
Nostrand Avenue and Farragutt Road
Brooklyn, N. Y.

FLORALART SHOP
1339 Flatbush Avenue
Brooklyn, N. Y.

Compliments of
MR. AND MRS. JOHN KULIN

Compliments of
MRS. DELL HICKEY

QUIGLEY'S WINE & LIQUORS
2909 Glenwood Road
Brooklyn, N. Y.

O'BRIEN'S TAVERN
1264 Flatbush Avenue
Brooklyn, N. Y.

CARL HENRY, INC.
907 Broadway
New York 10, N. Y.

Compliments of
DR. AND MRS. J. KANNENGEISER

JO-ANN'S FLORIST
1312 Cortelyou Road
New York, N. Y.

Compliments of
MR. AND MRS. CANDOLF

LOUIS LOHELL CO.
60-10 Roosevelt Avenue
Woodside, N. Y.

Compliments of
CLASS 1-8

Compliments of
THE ANTONIELLO FAMILY

QUEENS FLOOR COVERING CORP.
30-74 Steinway Street
Astoria, N. Y.

ARTHUR'S BARBER SHOP AND BEAUTY PARLOR
214-43 Jamaica Avenue
Queens Village, N. Y.

Compliments of
THE DELANEY FAMILY

Compliments of
CLASS 1-8

Compliments of
MR. JOSEPH DEL GIUDISE

Compliments of
THE TRABALD FAMILY

Compliments of
CLASS 1-10

Compliments of
CLASS 2-2

Compliments of
MR. AND MRS. MAXWELL AND FAMILY

JOSEPH DESMOND INSURANCE, INC.
89-53 207th Street
Bellaire, N. Y.

Compliments of
CLASS 2-2

Compliments of
CLASS 1-18

TRIO POLISH CO.
187 Duffield Street
Brooklyn, N. Y.

Compliments of
CLASS 2-2

Compliments of
THE DE MERE FAMILY

Compliments of
A FRIEND

Compliments of
A FRIEND

APplegate 7-5330

Thomas A. Huddy & Son, Inc.

PLUMBING and HEATING

G. W. MATTHEWS - W. CASEY

3420 ATLANTIC AVENUE
BROOKLYN 8, NEW YORK

Antun's Restaurant

96-43 SPRINGFIELD BOULEVARD
QUEENS VILLAGE, NEW YORK

PALOMBA & SERPE
Italian - American Groceries
1219 McDonald Avenue CI 2-5578
978 McDonald Avenue GE 5-4370

HUGH A. REID FUNERAL HOME
153 Greenpoint Avenue, Brooklyn, N. Y.

Good Luck From
A FRIEND

FOGARTY FUNERAL HOME
John Hogan, Director
136-25 41st Avenue, Flushing, N. Y.

PFANN MOTOR SALES, INC.
1000 Jamaica Avenue, Brooklyn, N. Y.

STANLEY'S FISHING TACKLE
4914 4th Avenue, Brooklyn, N. Y.

MAWN FUNERAL DIRECTORS
Walter Roth, Manager
982 McDonald Avenue, Brooklyn, N. Y.

RICK'S PLAZA HOTEL
35 Broadhurst Avenue, New York, N. Y.

TYTEX, INC.
114 E. 32nd Street, New York 16, N. Y.

If you live in Flatbush and want to **save** on storm windows
BUY AT J. M. B.
Quentin Road off Flatbush Ave. - DE 8-0715

Enjoy a Nightcap in the
NIGHT OWL CAFE
2128 Flatbush Avenue, Brooklyn, N. Y.

JONAL CONCRETE CORP.
195 Nassau Boulevard, Garden City Park, N. Y.

NICHOLAS COPPOLA & SONS
Funeral Directors
NEwtown 9-3400

KOSTER'S BAKERIES, INC.
1157 Madison Street, Brooklyn, N. Y.

CHUCK E. JACK
Clothiers - Haberdashers
47 Bond Street, Brooklyn, N. Y.

'Eventide'

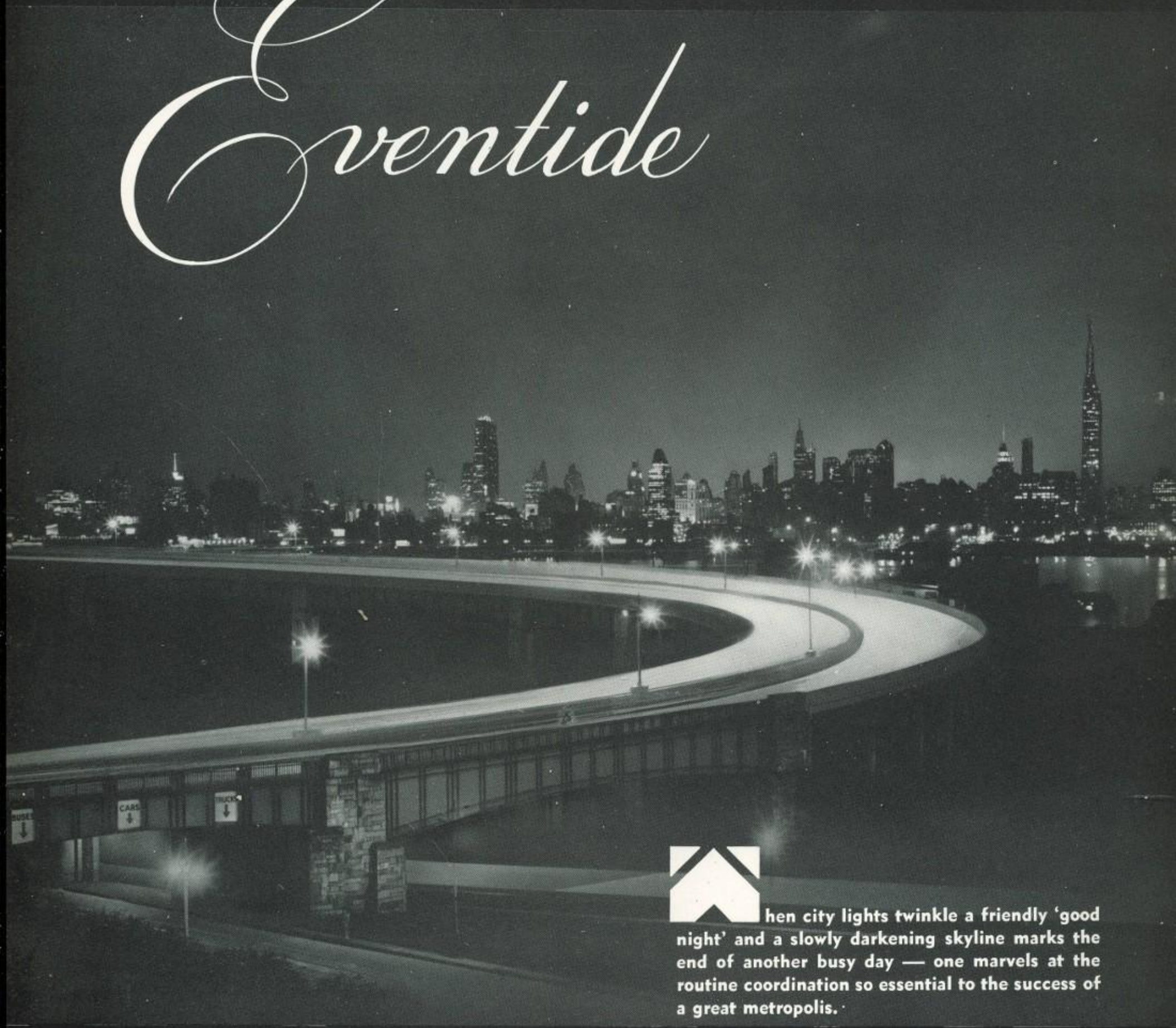

When city lights twinkle a friendly 'good night' and a slowly darkening skyline marks the end of another busy day — one marvels at the routine coordination so essential to the success of a great metropolis.

Significant, and above all other human attributes, is — friendliness, that very fair and honest regard for the other fellow.

Proof, that ENGRAVATONE practices this golden rule, is a growing list of satisfied friends — and it is not surprising that singularly better and economical college and school annuals are consistently produced under our banner of good fellowship and cooperation.

PRODUCED BY Engravatone REG. U.S. PAT. OFF.

NEW CITY PRINTING CO.

UNION CITY, NEW JERSEY

UNion 7-2400

New York Phone LOngacre 4-9161

A formal moment for the faculty at the Senior Prom.

HOUSER BUICK
218-25 Hempstead Avenue
Queens Village, N. Y.

COLUMBIA LOOSE LEAF CORP.
121 Varick Street
New York 13, N. Y.

METROPOLITAN CONCRETE CORP.
40-16 82nd Street
Jackson Heights, Queens

JOHN OSTERHUS
Ship Provisions — SH 5-5980
7719 5th Avenue, Brooklyn, N. Y.

RUGBY CAN COMPANY
5819 Foster Avenue
Brooklyn 34, N. Y.

KERNIS DRUM CORP.
Geo. Kernis — DE 2-1026
70 Water Street, Jersey City, N. J.

PAUL FURNITURE SHOP
ES 5-3568
563 Kings Highway, Brooklyn, N. Y.

KEW-FOREST PLUMBING & HEATING
B. L. Raynor — BO 8-6759
104-16 Metropolitan Avenue, Forest Hills, N. Y.

STAN'S PIANO SERVICE
Special Student Pianos $95.
188-17-15 Jamaica Avenue, Hollis, N. Y.

CHICKS FLOWER & GIFT SHOP
6219 New Utrecht Avenue
Brooklyn 19, N. Y.

ARROW AMBULANCE & OXYGEN SERVICE
PR 2-9020 — 24 Hour Service
102 E. 37th Street, Brooklyn, N. Y.

VENTRY TRANSPORTATION CORP.
219 Ninth Avenue
Brooklyn 15, N. Y.

THE TROUVILLE
Far Rockaway
George McManus

Compliments of
J. J. C.

YORK RESTAURANT
227 York Avenue
Brooklyn, N. Y.

SONS OF ERIN

This Cumin Na H'Eirenann was organized to foster the growth of interest in Irish culture among those Seniors who claim as their ancestors the great men of the clans. We are deeply indebted to several of the members who have contributed their time and effort in organizing and maintaining the Cumin.

Front Row: Thomas Farley, Joseph Martin, Edward Rogan, Stephen McFadden, Dennis Dougherty. *Second Row:* Daniel Gribbin, William Reilly, Joseph McGrath, Hugh Mullen, John Panker, Philip Porter, Stephen Ryan. *Third Row:* Robert McCormick, Thomas Whitford, James Slattery, Timothy Sullivan, John Harrington, Gerard McFeely, John McGillion, Dennis Fitzsimmons. *Back Row:* Edward Crossan, Hugh Sweeney, James Ryan, Michael Shea, Robert Monaghan, Edward Summers, Daniel Moriarty.

1959

Front Row: Edward Rogan, Dennis McMahon, William Childs, James Flynn, Charles Beagon. *Back Row:* William Johnson, Thomas Strong, Michael Doyle, Robert Monaghan, James Braton, Raymond O'Connor.

Front Row: James Kivlehan, Raymond O'Connor, James Ryan. *Middle Row:* Larry Prendergast, John Reilly, Kevin McManus. *Back Row:* Michael Sliclen, Walter Williams, Jack Scheich.

Compliments of

CRESCENT BOILER
& MACHINE WORKS, INC.

319 VANDERBILT AVENUE
BROOKLYN 5, NEW YORK
MAin 2-0405

Spirit wins games.

COMPLIMENTS OF

Mr. and Mrs.
Fred J. Taverna
and Family

365 AVENUE "T"
BROOKLYN 23, NEW YORK

Lawrence E. Inconiglio's

FUNERAL HOME

Day and Night Service

CARS TO HIRE

Lic. Undertaker and Embalmer

7120 NEW UTRECHT AVENUE
BROOKLYN, NEW YORK

BEachview 2-0528

Dick Gorman and a date stroll.

BEST WISHES

T. F. Nugent, Inc.

PAINTING CONTRACTORS

50 ROCKEFELLER PLAZA

NEW YORK 20, NEW YORK

BUSINESS ESTABLISHED — 1873

W. S. FORCE & CO.

CERTIFIED WEIGHERS - TRUCKMEN - FORWARDERS
SAMPLERS - CUSTOMS CLEARANCES

129 FRONT STREET
NEW YORK 5, NEW YORK

Tel. DIgby 4-5867-8-9-0

Licensed by:

NEW YORK COFFEE & SUGAR EXCHANGE
NEW YORK COCOA EXCHANGE

Members of: GREEN COFFEE ASSOCIATION OF NEW YORK
NATIONAL COFFEE ASSOCIATION OF U. S.

Custom House License—217.

WE DELIVER VAndyke 1-1400

Otto Herrmann, Inc.

HARDWARE - PAINTS

MECHANIC TOOLS

INDUSTRIAL and INSTITUTIONAL

SUPPLIES

6729-6735 MYRTLE AVENUE

GLENDALE 27, NEW YORK

Angelo's

OF MULBERRY STREET

NEAPOLITAN RESTAURANT

CAnal 6-8529

146 MULBERRY STREET

NEW YORK 13, NEW YORK

COMPLIMENTS

OF THE

Four Walls

COMPLIMENTS

OF

ESTATE OF

Ralph Cabbarelli

THE GREAT ATLANTIC AND PACIFIC TEA CO.

A&P FOOD STORES

A&P FOOD STORES

5910-42 DECATUR AVENUE

BROOKLYN 27, NEW YORK

NEW - ULTRA MODERN - LUXURIOUS - COMFORTABLE

NEPTUNE LANES

17 NEPTUNE AVENUE, BROOKLYN, NEW YORK

OWNED AND OPERATED BY

NATIONAL SPORTS ATTRACTIONS, INC.

41 BRUNSWICK AUTOMATIC LANES

The Largest and Finest in Brooklyn

Wholesome Recreation In Good Surroundings for Youngsters and Teenagers Daily (Except During School Hours) At Neptune Lanes

Pat Murdoco and date notice camera.

Everyone looks forward to the "bunny hop."

John De Luca, Brian Gainey and dates are greeted by Fr. Finn.

VAndyke 1-7721

William G. Muller

INSURANCE

68-32 MYRTLE AVENUE

GLENDALE 27, NEW YORK

OLympia 8-3076 ESTIMATES GIVEN

Thomas Loguidice

CARTING

139-13 109th AVENUE

JAMAICA, NEW YORK

A Good Place to SAVE

Savings Accounts

Mortgage Loans

Property Improvement Loans

As Near to You as Your Telephone

COLUMBIA SAVINGS

and Loan Association

93-22 JAMAICA AVENUE, WOODHAVEN 21, N. Y.

9 STATION SQUARE, FOREST HILLS

Member Federal Savings and Loan Insurance Corp., Washington, D. C.

THE SHATZ PAINTING CO., Inc.

PAINTING CONTRACTORS

▲

30 ROCKEFELLER PLAZA

NEW YORK, NEW YORK

"Fitz" and date say "Good night" after Prom.

E. S. McCann & Son, Inc.

CONTRACTORS

●

630 5th AVENUE

NEW YORK 20, NEW YORK

Palmieri & Duffy, Inc.

CONCRETE CONSTRUCTION

▼

104 EAST 40th STREET

NEW YORK 16, NEW YORK

Thatcher Construction Co., Inc.

301 MADISON AVENUE

NEW YORK 17, NEW YORK

MU 7-0964

CHelsea 3-3991-3240 JAMES A. HEFFERNAN
Lic. Mgr.

James A. Richard J.

Heffernan - Delaney, Inc.

Est. 1933 **Est. 1898**

Between 7th and 8th Avenues

FUNERAL DIRECTORS

241 WEST 14th STREET
NEW YORK 11, NEW YORK

RELIABLE FUNERAL SERVICE AND QUALITY MERCHANDISE WITH CHARGES INVARIABLY REASONABLE. SAME PRIVACY AND SURROUNDINGS CAN BE HAD AT OUR PARLORS AS AT HOME.

PARLORS COMFORTABLY AIR-CONDITIONED

FOR ALL SMART AFFAIRS . . .

It's the

TOWERS Hotel

BROOKLYN'S FINEST

For all significant Social and Business Events, the TOWERS HOTEL lends an air of charm, luxury and dignity, at reasonable cost.

WEDDINGS — BANQUETS
DANCES — PARTIES — MEETINGS

Newly decorated, air conditioned rooms for 8, 80, or 800

25 CLARK STREET BROOKLYN HEIGHTS

MAin 4-2000

MARTIN & LEE

BOILER & WELDING SERVICE, INC.

Certified by Insurance Companies

1304 WILLOUGHBY AVENUE

BROOKLYN, NEW YORK

EV 6-7553

Fr. Regan and Jim Ryan display the top prize in "ad" campaign.

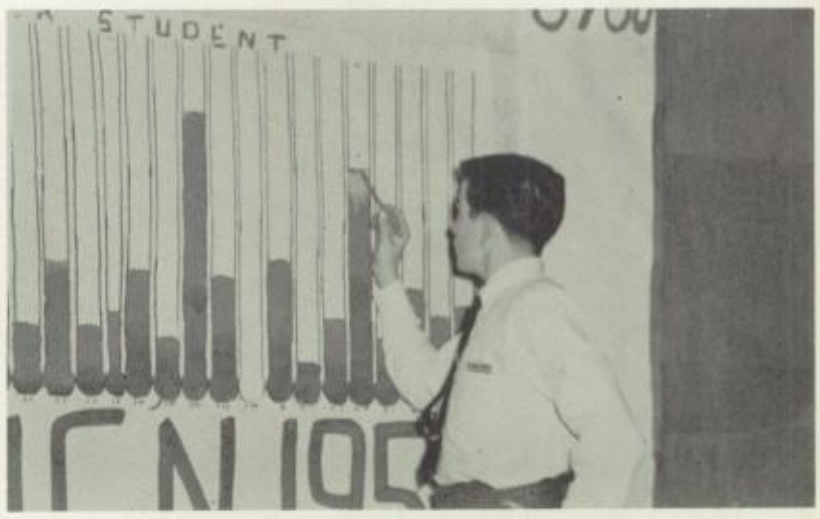

Jim Ryan shows standings in "ad" campaign.

BEST WISHES TO

FATHER NELSON

and

THE PREP STAFF

Jacob J. Kossmann

Macario's Restaurant

37 WEST 58th STREET

NEW YORK 19, NEW YORK

BEnsonhurst 6-7300 Established 1923

Cantalupo Realty Co.

REALTORS — INSURANCE

"MORTGAGE LOANS"

G.I. - F.H.A. - Conventional

1434 86th STREET
BROOKLYN 28, NEW YORK

Member of the Multiple Listing Service

"BAY RIDGE AREA"

Roma Furniture Company, Inc.

FRANK IUCULANO, President

Buy Direct From Our Factory Showrooms
Furniture Styled In Modern
and Traditional

215 GRAND STREET
Between Mott and Elizabeth Streets
NEW YORK CITY, NEW YORK

OUR ONLY LOCATION - CASH or CREDIT

WA 5-8200

Free Parking **Open Daily and Sat.**

BUckminster 2-5373

To Look Your Best Get the Best

SNIDER'S

ESTABLISHED 1908

NATIONALLY ADVERTISED MEN'S CLOTHING

898 ROGERS AVE., near SNYDER AVE.

FORMAL WEAR FOR SALE & TO HIRE

COMPLIMENTS OF

MR. and MRS. JOSEPH G. LANG

Graduate

VINCENT J. ACCURSO
1197 E. 48th St., Brooklyn 34, N.Y.

VICTOR E. AGUSTA
111 Rockaway Ave., Rockville Centre, N.Y.

SALVATORE J. ALAIMO
742 Crawford Ave., Brighton Beach 23, N.Y.

FRANCIS A. AMATRUDO
86-07 115th St., Richmond Hill 18, N.Y.

LAWRENCE J. AMBROSE
49 Parkville Ave., Brooklyn 30, N.Y.

SALVATORE J. ANZALONE
358 Grant Ave., Brooklyn 8, N.Y.

GEORGE T. BARBEUSCH
85-33 79th St., Woodhaven 21, N.Y.

DOUGLAS BAUER
464 68th St., Brooklyn 20, N.Y.

CHARLES J. BEAGAN
1630 Ocean Ave., Flatbush 30, N.Y.

EDWARD M. BEAGAN
1630 Ocean Ave., Brooklyn 30, N.Y.

ANDREW W. BECKEL
91-32 97th St., Woodhaven 21, N.Y.

JAMES BENA
115-33 198th St., St. Albans 12, N.Y.

JOHN J. BENEDETTO
1316 E. 102nd St., Brooklyn 36, N.Y.

JAMES BENESTAD
222-27 Fairbury Ave., Queens Village, N.Y.

GEORGE G. BERENZ
60-63 72nd St., Maspeth 78, N.Y.

WILLIAM A. BILELLO
23 Fairview Place, Brooklyn 26, N.Y.

ROBERT S. BOGGIANO
244 Beach 139th St., Rockaway Beach 96, N.Y.

JOSEPH S. BONEVENTRE
268 Linden St., Brooklyn 27, N.Y.

JAMES W. BRATON
159-54 95th St., Howard Beach 14, N.Y.

CORNELIUS BROWN
737 Allhouse St., Woodmere, N.Y.

WILLIAM R. BROWN
94-20 209th St., Bellaire 28, N.Y.

JOHN A. BRUNO
90-21 Francis Lewis Blvd., Queens Village 28, N.Y.

ROBERT H. BUXTON
555 Ovington Ave., Brooklyn 9, N.Y.

JOHN CALLAHAN
553 Glenmore Ave., Brooklyn 7, N.Y.

VINCENT J. CARDONE
2174 Fulton St., Brooklyn 33, N.Y.

JOHN J. CARINI
1001 New York Ave., Brooklyn 3, N.Y.

RICHARD J. CARLSON
149 Martense St., Brooklyn 26, N.Y.

WILLIAM T. CARPENTER
1003 Hart St., Brooklyn 37, N.Y.

EDWARD W. CASSIDY
1952 East 23rd St., Brooklyn 29, N.Y.

MICHAEL A. CASTELLANO
1435 Cropsey Ave., Brooklyn 28, N.Y.

FRANK F. CATAPANO
399 Lincoln Ave., Brooklyn 8, N.Y.

WILLIAM T. CHILDS
44-41 Ketcham Ave., Elmhurst 73, N.Y.

EMIL A. CIMA
67-73 Exeter St., Forest Hills 75, N.Y.

PETER R. CONNELIE
108 Gain Court, Gerritsen Beach 29, N.Y.

THOMAS J. COX
8908 85th St., Woodhaven 21, N.Y.

JOHN M. COZZOLINO
91-06 77th St., Woodhaven 21, N.Y.

EDWARD J. CRAWFORD
2229 Ditmas Ave., Brooklyn 26, N.Y.

EDWARD J. CROSSAN
363 East 26th St., Brooklyn 26, N.Y.

RICHARD C. CUNEO
68-38 Yellowstone Blvd., Forest Hills 75, N.Y.

ROBERT J. CUTTICA
300 Cumberland St., Brooklyn 38, N.Y.

VINCENT M. DeSANNO
692 East 4th St., Brooklyn 18, N.Y.

JOHN J. DEVINE
2048 East 36th St., Brooklyn 34, N.Y.

STEPHEN R. DIFFLEY
231 Beach 135th St., Belle Harbor 94, N.Y.

CRARLES A. DiGIOVANNA
108 Cornelia St., Brooklyn 21, N.Y.

HAROLD R. DITTMAR
60-41 Woodbine St., Ridgewood 27, N.Y.

EDWARD J. DONLON
43-30 Judge St., Elmhurst 73, N.Y.

GREGORY R. D'ONOFRIO
430 79th St., Brooklyn 9, N.Y.

JOSEPH J. D'ONOFRIO
62 Alexine Ave., Rockaway, L.I.

DENNIS DOUGHERTY
130 E. 38th St., Brooklyn 3, N.Y.

MICHAEL J. DOYLE
221-26 108th Ave., Queens Village 29, N.Y.

MICHAEL S. DZUZELEWSKI
147-45 109th St., Jamaica 35, N.Y.

VINCENT J. ESPOSITO
7217 12th Ave., Brooklyn 28, N.Y.

ROBERT A. FARINA
88-19 Corona Ave., Elmhurst 73, N.Y.

THOMAS P. FARLEY
153-26 77th Ave., Flushing 67, N.Y.

MARIO J. FICHERA
579 Midwood St., Brooklyn 3, N.Y.

JOSEPH D. FILIPPONE
1248 President St., Brooklyn 25, N.Y.

WILLIAM T. FINN
131 Hemlock St., Brooklyn, N.Y.

DENNIS M. FITZSIMMONS
209-59 Bardwell Ave., Bellaire 29, N.Y.

JOHN C. FLEMING
79-01 35th Ave., Jackson Heights 72, N.Y.

EDMOND J. FLOOD
94-36 121st St., Richmond Hill 19, N.Y.

DANIEL FLYNN
30-23 85th St., Jackson Heights, N.Y.

JAMES B. FLYNN
1068 78th St., Brooklyn 28, N.Y.

JOSEPH F. FOGARTY
85-50 Forest Parkway, Woodhaven 21, N.Y.

JOSEPH J. FREMGEN
222-25 130th Ave., Springfield Gardens 13, N.Y.

JOHN F. FUREY
191-12 104th Ave., Hollis 12, N.Y.

MARK A. GALGANO
117-49 225th St., Cambria Heights 11, N.Y.

ANTHONY R. GALLAGHER
4709 11th Ave., Brooklyn 19, N.Y.

JAMES W. GALPIN
89-16 89th St., Woodhaven 21, N.Y.

BRENDAN F. GANNON
2797 Fulton St., Brooklyn 7, N.Y.

PAUL L. GARBARINO
1866 East 28th St., Brooklyn 29, N.Y.

PETER F. GILLARD
90-05 210th Place, Bellaire 28, N.Y.

THOMAS G. GILLEN
89-24 87th St., Queens 21, N.Y.

RONALD V. GILLESPIE
84-31 63rd Ave., Rego Park, N.Y.

LEONARD C. GREGORCZYK
147-45 Arlington Terrace, Jamaica 35, N.Y.

DANIAL J. GRIBBIN
352 Pulaski St., Brooklyn 6, N.Y.

ARTHUR J. GRIFFIN
85-76 76th St., Woodhaven 21, N.Y.

ROBERT H. GRIMALDI
1266-87th St., Brooklyn 28, N.Y.

PATRICK A. GRISAFI
17 Troutman St., Brooklyn 6, N.Y.

GEORGE C. HAAS
89-06 210th Place, Queens Village 27, N.Y.

PAUL A. HAMLIN
3 Lawrence Ave., Brooklyn 30, N.Y.

FRANK J. HARFORD
32-24 147th Place, Flushing 54, N.Y.

JOHN J. HARRINGTON
3206 Avenue J., Brooklyn 10, N.Y.

WILLIAM T. HAYDEN
2040 East 55th St., Brooklyn 34, N.Y.

MICHAEL B. HECKMAN
34-12 148th St., Flushing 54, N.Y.

FRANCIS J. HEMRICK
115-17 115th St., Ozone Park 20, N.Y.

JAMES J. HENNESSY
93-26 216th St., Queens Village 28, N.Y.

JOHN T. HENNESSY
93-26 216th St., Queens Village 28, N.Y.

WILLIAM J. HEYLIGER
77-51 76th St., Glendale 27, N.Y.

ROBERT S. HILL
94-16 125th St., Richmond Hill 19, N.Y.

GERARD W. HOUSER
66-32 79th Place, Middle Village 79, N.Y.

CHARLES J. HOWELL
113-42 Mayville St., St. Albans 12, N.Y.

JOHN HOYLA
380 O'Connor Rd., North Babylon, N.Y.

WILLIAM J. JOHNSON
174 Beach 92nd St., Rockaway Beach 93, N.Y.

JOHN T. KEAVENEY
1964 Nostrand Ave., Brooklyn 10, N.Y.

KEVIN J. KELLY
94-36 215th Place, Queens Village 28, N.Y.

PAUL J. KELLY
115-19 230th St., Cambria Heights 11, N.Y.

HENRY R. KETTELHODT
110 81st St., Brooklyn 9, N.Y.

RUDY J. KIKEL
83-16 Doran Ave., Glendale 27, N.Y.

JAMES J. KIVELEHAN
241 68th St., Brooklyn 20, N.Y.

CHARLES W. KNAPP
366 Cornelia Ave., Brooklyn 22, N.Y.

FRANK J. KOELBEL
1298 Rogers Ave., Brooklyn 10, N.Y.

THOMAS B. KOMER
102 Monument Walk, Brooklyn 5, N.Y.

JOHN J. KONOPKA
209 Freeman St., Brooklyn 22, N.Y.

EDWARD A. KOWALSKI
183-24 Camden Ave., Hollis 12, N.Y.

WILLIAM M. KRUPINSKI
131-57 Fowler Ave., Flushing 55, N.Y.

ROBERT J. KWASNESKI
577 Leonard St., Brooklyn 22, N.Y.

ANTHONY V. LaMOTTA
2022 Haring St., Brooklyn 29, N.Y.

VINCENT N. LANDRISCINA
1972 West 6th St., Brooklyn 23, N.Y.

JOSEPH C. LANG
1236 East 32nd St., Brooklyn 10, N.Y.

GARY S. LAPITSKY
91-18 96th St., Woodhaven 21, N.Y.

KENNETH F. LEDER
3117 Ave. M, Brooklyn 18, N.Y.

THOMAS LEONARD
131-06 178th St., Springfield Gardens 34, N.Y.

GEORGE E. LEWIS
49 Prospect Park S.W., Brooklyn 15, N.Y.

THOMAS J. LINEEN
113-44 204th St., St. Albans 12, N.Y.

JOHN A. LIPUMA
1419 76th St., Brooklyn 28, N.Y.

JOHN P. LoGIUDICE
61-85 77th St., Middle Village 79, N.Y.

ALFONSO A. LOMBARDI
866 Coney Island Ave., Brooklyn 18, N.Y.

FRANK X. LONGO
7501 10th Ave., Brooklyn 28, N.Y.

ROCCO M. LONGO
463 69th St., Brooklyn 20, N.Y.

JOHN M. LOUGHRAN
87-12 62nd Road, Queens 74, N.Y.

JOSEPH B. MAGGIO
85-15 85th St., Woodhaven 21, N.Y.

ROBERT M. MAIER
6112 82nd St., Middle Village 79, N.Y.

JOSEPH J. MARAN
14-29 East 15th St., Brooklyn 30, N.Y.

JOSEPH V. MARTIN
627 Sterling Place, Brooklyn 28, N.Y.

CARMINE J. MARTINO
599 90th St., Brooklyn 9, N.Y.

EDWARD R. MARZEC
279 Driggs Ave., Brooklyn 22, N.Y.

CHARLES F. MATTINA
77-11 Glenmore Ave., Ozone Park 17, N.Y.

DENNIS J. MAZURKIEWICZ
58-45 82nd St., Elmhurst 73, N.Y.

Directory

ROBERT J. McCORMICK
93-33 216th St., Queens Village 28, N.Y.

JAMES K. McDONNELL
7014 10th Ave., Brooklyn 28, N.Y.

STEPHEN T. McFADDEN
89-06 91st Ave., Woodhaven 21, N.Y.

GERARD F. McFEELY
176-15 76th Ave., Flushing 66, N.Y.

ROBERT P. McGEE
723 Humboldt St., Brooklyn 22, N.Y.

JOHN R. McGILLION
1711 University Ave., Bronx 53, N.Y.

JOSEPH V. McGRATH
56-05 31st Ave., Woodside 77, N.Y.

GREGORY J. McKENNA
248-02 87th Drive, Bellerose 26, N.Y.

JAMES J. McKIERNAN
1097 Gates Ave., Brooklyn 21, N.Y.

ARTHUR McMAHON
147-17 22nd Ave., Whitestone 57, N.Y.

DENNIS C. McMAHON
60-53 Catalpa Ave., Brooklyn 27, N.Y.

KEVIN L. McMANUS
1250 E. 32nd St., Brooklyn 10, N.Y.

ALFRED MELANSON
37-06 80th St., Jackson Hts. 72, N.Y.

WILLIAM J. MELKUN
83 Plainfield Ave., Floral Park, N.Y.

DOUGLAS W. MELLETT
85-23 Kingston Place, Jamaica 32, N.Y.

VINCENT J. MELOMO
264 84th St., Brooklyn 9, N.Y.

FRED A. MEYERS
998 Bushwick Ave., Brooklyn 21, N.Y.

ARTHUR R. MIELE
1630 84th St., Brooklyn 14, N.Y.

KENNETH F. MOEHRINGER
104-20 202nd St., St. Albans 12, N.Y.

JAMES E. MOLLOY
215 10th St., Rockaway 94, N.Y.

ROBERT W. MONAGHAN
41-17 52nd St., Woodside 77, N.Y.

DANIEL P. MORIARTY
761 E. 39th St., Brooklyn 10, N.Y.

ROBERT M. MUCCIGROSSO
8012 3rd St., Brooklyn 9, N.Y.

HUGH A. MULLEN
11 Berriman, Brooklyn 8, N.Y.

JEROME D. MULLIN
3124 Ave. L, Brooklyn 10, N. Y.

JOHN MULLIN
1223 E. 28th St., Brooklyn 10, N.Y.

KENNETH S. MULLIN
64-05 53rd Drive, Maspeth 78, N.Y.

CHARLES J. MURATORE
1936 West 8th St., Brooklyn 23, N.Y.

PASQUAHA L. MURDOCCO
1155 64th St., Brooklyn 19, N.Y.

JOSEPH P. NAPOLI
1329 Hancock St., Brooklyn 27, N.Y.

JOHN M. NATALE
1140 St. John's Pl., Brooklyn 13, N.Y.

EDMUND F. NIGRI
8825 86th St., Woodhaven 21, N.Y.

HENRY B. NOGUERA
136-42 Maple Ave., Flushing 55, N.Y.

JOSEPH A. NOLL
78-19 79th Place, Glendale 27, N.Y.

PHILIP L. NOTARO
130-42 123rd St., Ozone Park, N.Y.

ROBERT C. OCHAB
596 Clarkson Ave., Brooklyn 3, N.Y.

JOHN J. O'CONNOR
63-42 83rd Place, Rego Park 29, N.Y.

RAYMOND P. O'CONNOR
65-23 79th St., Middle Village 79, N.Y.

BRENDAN P. O'REILLY
47-09 59th St., Woodside 77, N.Y.

FRANK S. ORLANDO
1252 54th St., Brooklyn 19, N.Y.

MICHAEL J. ORLANDO
537 Clinton Ave., Brooklyn 38, N.Y.

ROBERT J. OSMERS
117 72nd St., Brooklyn 9, N.Y.

MARTIN J. OTT
88-15 Winchester Ave., Bellerose 27, N.Y.

JOHN D. PANKER
132-29 83rd St., Ozone Park 17, N.Y.

SALVATORE C. PECORARO
1438 79th St., Brooklyn 28, N.Y.

MICHAEL A. PESCE
1913 60th St., Brooklyn 4, N.Y.

JUSTIN A. PETERS
7021 Perry Terrace, Brooklyn 9, N.Y.

GEORGE F. PIGOTT
445 3rd St., Brooklyn 15, N.Y.

FRANCIS T. PODKRASH
115-51 200th St., St. Albans 12, N.Y.

JAMES J. POLITO
270 Clinton Ave., Brooklyn 5, N.Y.

KENNETH J. POMPILIO
1137 63rd St., Brooklyn 19, N.Y.

PETER P. PORRELLO
35-23 63rd St., Woodside 77, N.Y.

PHILIP J. PORTER
542 Dean St., Brooklyn 17, N.Y.

JOSEPH L. PRENDERGAST
81-46 Baxter Ave., Elmhurst 73, N.Y.

JAMES E. PREVET
45 Fuller Ave., Floral Park, N.Y.

JOSEPH F. PROFACI
8863 15th Ave., Brooklyn 28, N.Y.

JOSEPH V. PUGLISE
79½ Clermont Ave., Brooklyn 5, N.Y.

PATRICK W. RAO
1028 Bushwick Ave., Brooklyn 21, N.Y.

JAMES A. REILLY
1869 Himrod St., Brooklyn 37, N.Y.

JOHN L. REILLY
20-84 28th St., Astoria 5, N.Y.

WILLIAM J. REILLY
40-15 189th St., Flushing 58, N.Y.

FRANK J. REYNOLDS
31 East 31st St., Brooklyn 26, N.Y.

THOMAS E. RILEY
320 92nd St., Brooklyn 9, N.Y.

ROSS A. RIMICCI
125-21 Hillside Ave., Richmond Hill 18, N.Y.

RICHARD T. ROCKWELL
32-40 82nd St., Jackson Heights 70, N.Y.

EDWARD B. ROGAN
685 Sterling Place, Brooklyn 16, N.Y.

EDWARD A. ROMANO
979 Lafayette Ave., Brooklyn 21, N.Y.

PAUL A. ROSENKRANZ
1989 East 29th St., Brooklyn 29, N.Y.

LAWRENCE J. ROSS
137-12 73rd Terrace, Flushing 67, N.Y.

VINCENT A. ROTA
1546 75th St., Brooklyn 28, N.Y.

FRANK J. RUGGIERI
522 69th St., Brooklyn 20, N.Y.

JAMES J. RYAN
265 East 34th St., Brooklyn 3, N.Y.

JAMES N. RYAN
46 Rugby Road, Brooklyn 26, N.Y.

STEPHEN C. RYAN
92-11 215th Place, Queens Village 28, N.Y.

VICTOR J. SALERNO
284 Suydam St., Brooklyn, N.Y.

JOHN S. SAVARESE
90 Madison Ave., New Hyde Park, N.Y.

JOHN F. SCHEICH
115-25 116th St., So. Ozone Park 20, N.Y.

RICHARD J. SCHNEIDER
60-17 70th Ave., Brooklyn 27, N.Y.

DONALD W. SCHROEDER
101 Nassau Ave., Brooklyn 22, N.Y.

ROBERT C. SCHWEIKERT
648 East 105th St., Brooklyn 36, N.Y.

JOSEPH F. SCOZZARI
315 Pulaski St., Brooklyn 6, N.Y.

ROBERT M. SHANLEY
93-12 124th St., Richmond Hill 19, N.Y.

JOSEPH P. SHAULYS
120-09 Sutter Ave., South Ozone Park 20, N.Y.

MICHAEL J. SHEA
7726 6th Ave., Brooklyn 9, N.Y.

MARTIN J. SHEPPARD
35-22 91st St., Jackson Hts. 72, N.Y.

ROMAN H. SIECZKOWSKI
602 Humboldt St., Brooklyn 22, N.Y.

JEROME A. SILECCHIA
1069 E. 27th St., Brooklyn 10, N.Y.

JAMES C. SINGLER
85-19 109th St., Richmond Hill 18, N.Y.

FRANK T. SKOWRONSKI
590 Leonard St., Brooklyn 22, N.Y.

JAMES P. SLATTERY
612 10th St., Brooklyn 15, N.Y.

MICHAEL J. SLICLEN
1838 Norman St., Ridgewood 27, N.Y.

RALPH B. SMITH
85-18 105th St., Richmond Hill 18, N.Y.

JOHN A. SPARACIO
4802 Beverly Rd., Brooklyn 3, N.Y.

THOMAS P. STRONG
55-03 31st Ave., Woodside 77, N.Y.

TIMOTHY T. SULLIVAN
169 Wyckoff Ave., Ridgewood 37, N.Y.

EDWARD J. SUMMERS
231 Prospect Pk. W., Brooklyn 15, N.Y.

JEREMIAH S. SUPPES
130-31 220th St., Springfield Gardens 13, N.Y.

HUGH J. SWEENEY
80-38 88th Rd., Woodhaven 21, N.Y.

ROBERT J. TADLER
83-42 Penelope Ave., Rego Park 79, N.Y.

JOSEPH TENNARO
8632 15th Ave., Brooklyn 28, N.Y.

RICHARD THOMSON
84-17 85th Drive, Woodhaven 21, N.Y.

FRANCIS J. TRAUN
72-34 Myrtle Ave., Glendale 27, N.Y.

GEORGE F. TRAVERS
933 E. 29th St., Brooklyn 10, N.Y.

ROBERT F. TRAVIA
38 Jerome St., Brooklyn 7, N.Y.

ALBERT P. TROGLIO
35-40 92nd St., Jackson Heights 72, N.Y.

GABRIELE J. TROIANO
314 Bay 10th St., Brooklyn 28, N.Y.

FREDRICK H. TROIKE
88-36 Rutledge Ave., Glendale 27, N.Y.

WILLIAM M. TRUST
51 Jerome St., Brooklyn 7, N.Y.

JOHN L. TSCHUPP
117-13 Sutter Ave., Ozone Park 20, N.Y.

MICHAEL TYACK
78 Heling Blvd., Lindhurst, N.Y.

JAMES A. UMHEY
22 North Henry St., Brooklyn 22, N.Y.

ANTHONY S. VACCARO
2348 Atlantic Ave., Brooklyn 33, N.Y.

ROY W. VALCICH
43-09 64th St., Woodside 77, N.Y.

ADOLPH VALENTE
65-07 78th St., Middle Village 79, N.Y.

PAUL E. VALENTINO
1714 76th St., Brooklyn 14, N.Y.

VINCENT A. VELOTTA
202 Hendrix St., Brooklyn 7, N.Y.

FRANCES J. VENTIMIGLIA
1027 64th St., Brooklyn 19, N.Y.

MICHAEL E. VEZZUTO
101 Kane St., Brooklyn 31, N.Y.

WILLIAM J. VICINO
5710 11th Ave., Brooklyn 19, N.Y.

DONALD WANAMAKER
37-80 64th St., Woodside 77, N.Y.

JAMES T. WEBB
29 94th St., Brooklyn 9, N.Y.

ROBERT J. WERGER
664 83rd St., Brooklyn 9, N.Y.

EDWARD J. WHELAN
360 1st. Ave., Brooklyn 10, N.Y.

THOMAS A. WHITFORD
413 East 3rd St., Brooklyn 18, N.Y.

RICHARD D. WILLIAMS
580 10th St., Brooklyn 15, N.Y.

WALTER B. WILLIAMS
2447 Ruther St., Bellmore, N.Y.

CHESTER WRIGHT
55-25 31st Ave., Woodside 77, N.Y.

VICTOR YESAVAGE
220 Kingsland Ave., Brooklyn 22, N.Y.

FRANCIS M. ZAMMINER
60 Crystal St., Brooklyn 8, N.Y.

MICHAEL Q. ZAPF
86-08 76th St., Woodhaven 21, New York

In Closing . . .

The Editors and the Staff gratefully acknowledge the cooperation of:

Reverend John T. Nelson, C.M.

The entire faculty and student body.

Fred and Frank Ball and the personnel of the New City Printing Co., Union City, N. J.

George Routel and the personnel of Routel Studios.

The New York Convention and Visitors Bureau.

Our Advertisers.

The support and interest of the above mentioned have helped us produce the 1959 Prep Shadows.

Index

Administration 10
Ads 158
Alumni Banquet 97
Art Department 25
Athletic Department 28
Band 122
Basketball 144
Baseball 148
Biology Club 119
Boat Ride 104
Boosters 126
Bowling 154
Camera Club 126
Cheerleaders 137
Christmas 98
Communion Breakfast 94
Dedication 6
Earth Science Club 118
English Department 18
Football 138
Forum Club 129
French Club 112
Freshmen 80
German Club 112
Glee Club 128
Graduate Directory 210
Graduates 32
Graduation 107
Guidance Department 14
Intramurals 156
Juniors 68
Laboureans 125
Language Department 22
Latin Club 113
Latin Department 23
Library Department 28
Library Squad 128
Math Club 127
Math Department 26
Moore Honor Society 125
No Time For Sergeants 102
Office Staff 29
Opening of School 92
Parents' Forum 94
Physics Club 118
Poster Service Squad 124
Prep Shadows 114
Radio Club 127
Red Owl 120
Religion Department 16
Retreat 100
Science Department 20
Senior Prom 106
Sophomores 76
Social Studies Department 24
Speech and Debate 116
Speech Department 19
Student Council 110
Swimming 152
Tennis 155
Thanksgiving Dance 96
Theme 4
Track 132
Vocation Week 101
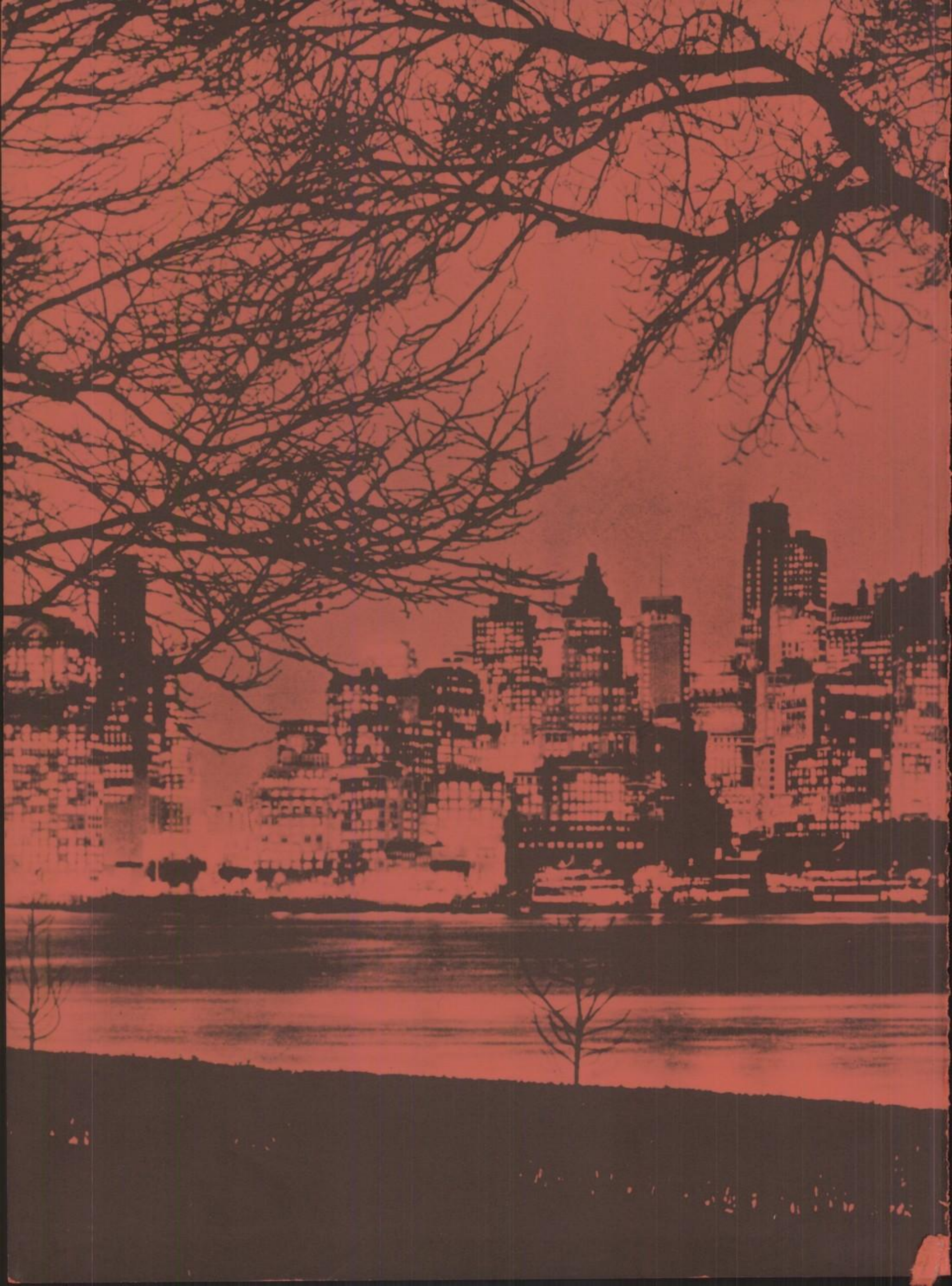
Produced by Engravatone
NEW CITY PRINTING CO.
UNION CITY, NEW JERSEY.